

# DESIGN CAMP - SKETCHES



# DESIGN CAMP - TEAM AND PUBLIC FEEDBACK



**ALPHATHEATERS**

Maybe 2 small amphitheaters, but indoor space is more important **F Access!**

**ROAD BIKE WEEKLY PRACTICE CRITERIUMS**

**MOUNTAIN BIKE SKILLS PARK**

**OUTDOOR SCREENINGS**

**BANDSHELLS**

PEDESTAL/GRADEN TO CREATE AMPHITHEATRE - LIKE SPACE

WE WANT STRONG NOISE

SMELL W/ SOME PER GRANT SCREEN

A COMBINATION OF ALL 3

Really Like!

ALREADY HAVE VAST # OF MTN BIKE TRAILS (BUT YES AMY ITS COOL)

67

# DESIGN CAMP - TEAM AND PUBLIC FEEDBACK



OUTDOOR FIRE PITS AND FIREPLACES

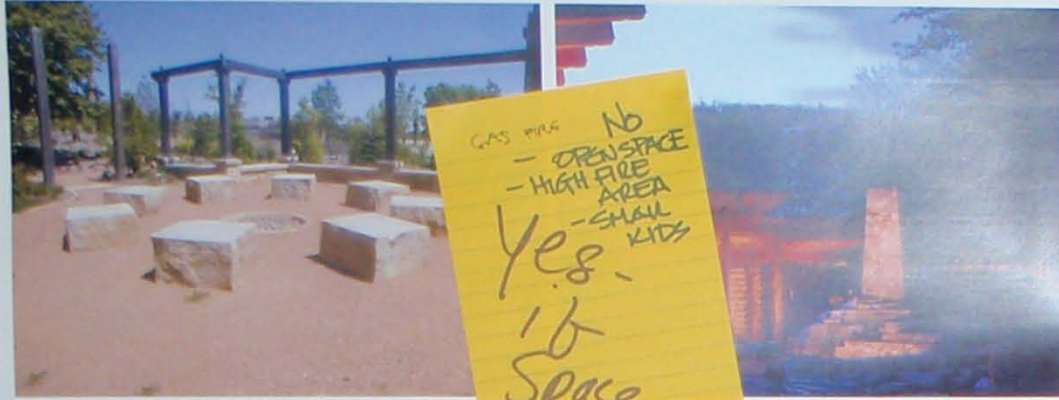

GAS PITS - NO  
 - OPEN SPACE  
 - HIGH FIRE AREA  
 - SMALL KIDS  
 Yes -  
 16  
 Space

GARDENS... FROM EDIBLE TO ORNAMENTAL



I want our patios to look this pretty!

love w/  
 a patio

OUTDOOR GAMES

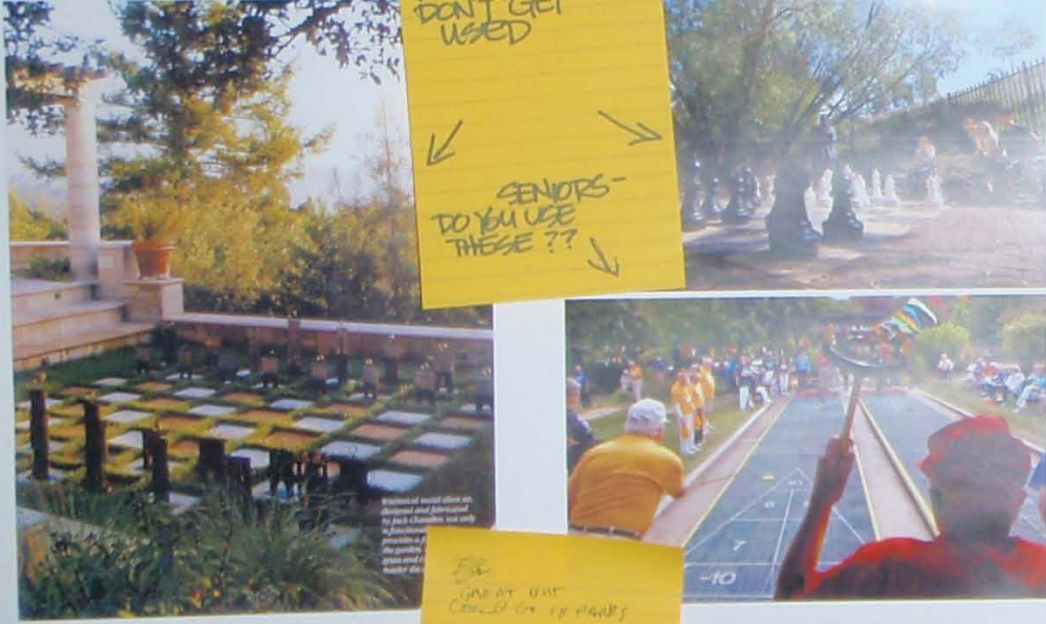

LOVELY BUT DON'T GET USED  
 SENIORS - DO YOU USE THESE??

AND BOCCI

MULTI-USE AREA THAT CAN BE UTILIZED WITH WATER OFF

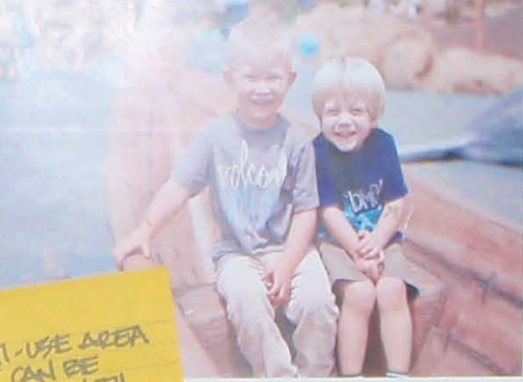

MULTI-USE AREA THAT CAN BE UTILIZED WITH WATER OFF  
 PART OF VISITOR/EDUCATIONAL AS CANOE/TIAX SPACE

A Lot of people have swimming pools  
 Has to look good when not in use

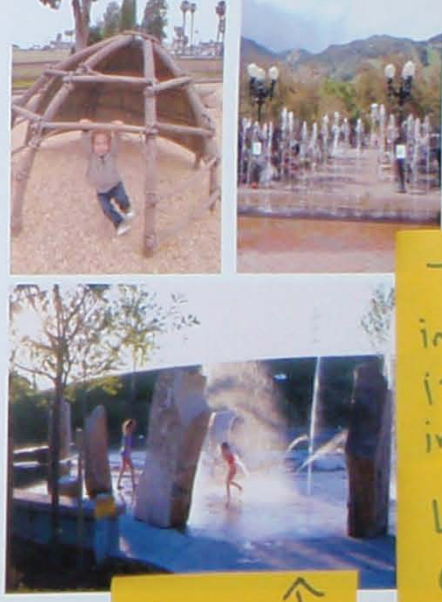

Really Like  
 H2O features  
 Great for tot/youth

The H2O park in Oak Park is heavily used in the summer  
 Lets make one for us!

This is wonderful do it!

# DESIGN CAMP - TEAM AND PUBLIC FEEDBACK



OUTDOOR WEDDINGS



IF WE CAN INCORPORATE W/ LAND CARE AS LA PICTURE (COULD SERVE FOR OUTDOOR PRESENTATIONS + MODERN VENTURE IE LOBBY) ETC

Low idea of small performance area that can double as wedding venue!

Can we combine outdoor performance area w/ outdoor classroom area?

WELLNESS / SELF IMPROVEMENT (OUTDOOR YOGA, TAI CHI, PILATES, DANCE, ETC.)



YES

Yes!

Like the grass area

Looks Good

\$ put in a water feature? YES - GENERATE REVENUE STREAM

Protect and Preserve Existing Natural Resources  
California Southern California seasonal changes



Protect and Preserve Existing Natural Resources  
Grassland, Coastal Scrub, Woodland, Chaparral, Volcanic Shrub, Riparian Woodland



a Map



# DESIGN CAMP - SELECTED SCHEMES

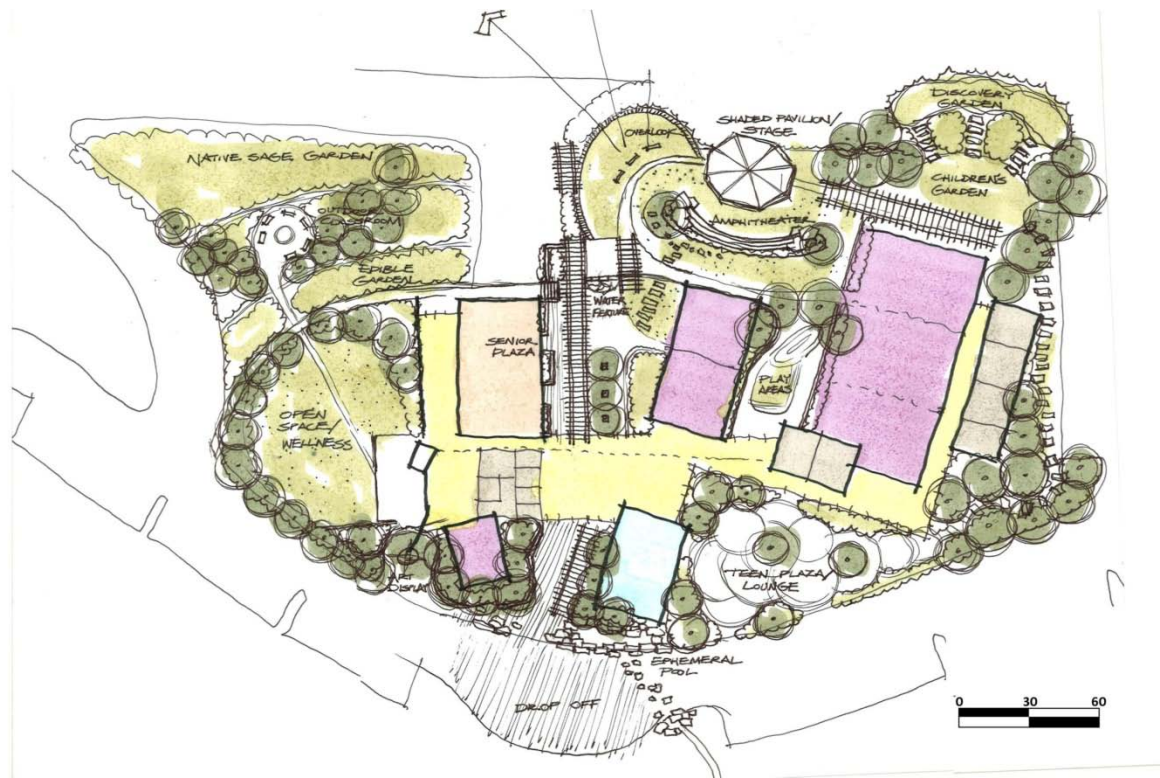

SCHEME 01

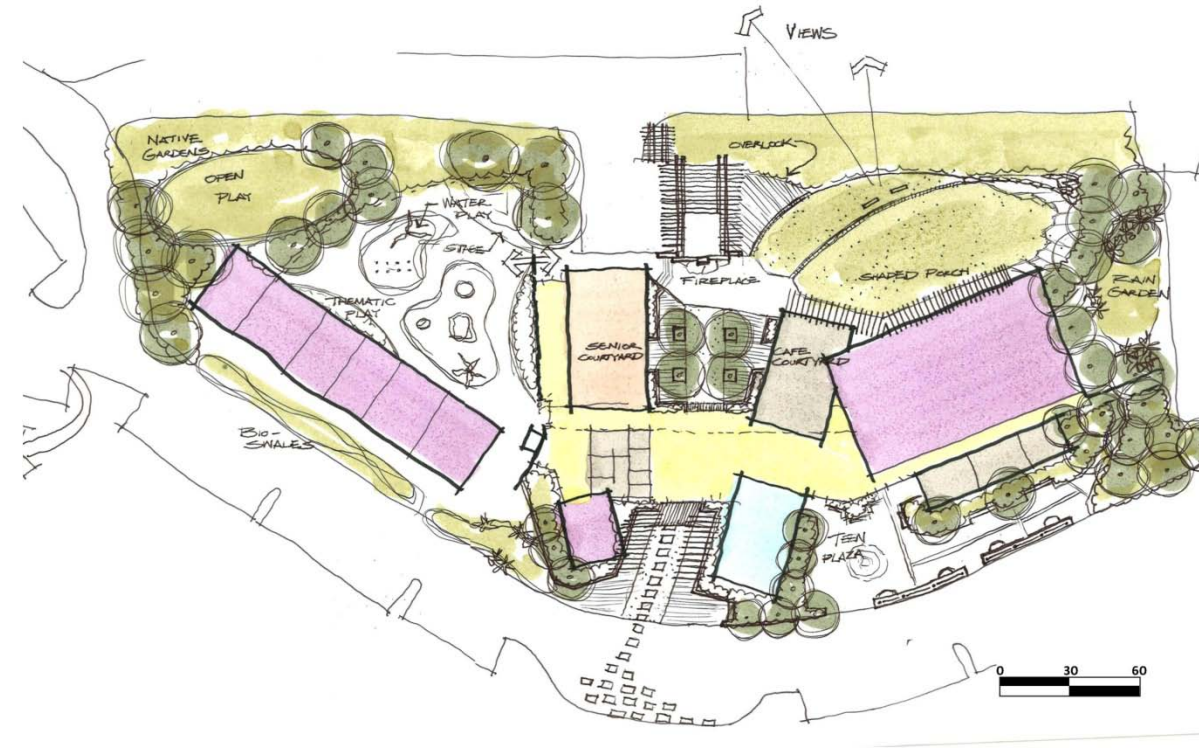

SCHEME 02



SCHEME 03

# SCHEMATIC DESIGN SCHEMES

---





1 Scheme 01 - Lower level Plan - Phase II  
1" = 30'-0"

Bird's-eye View from SouthWest

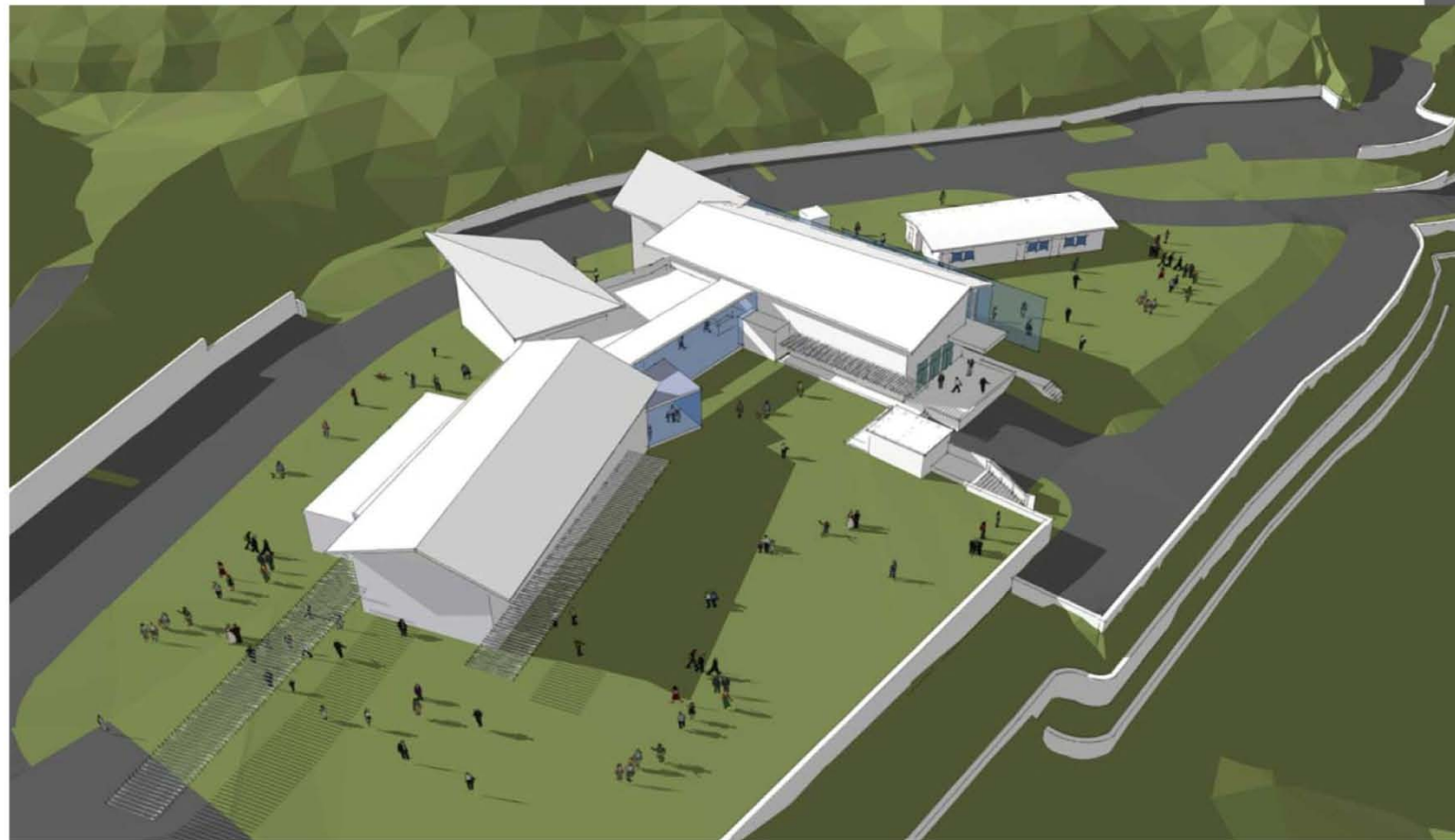
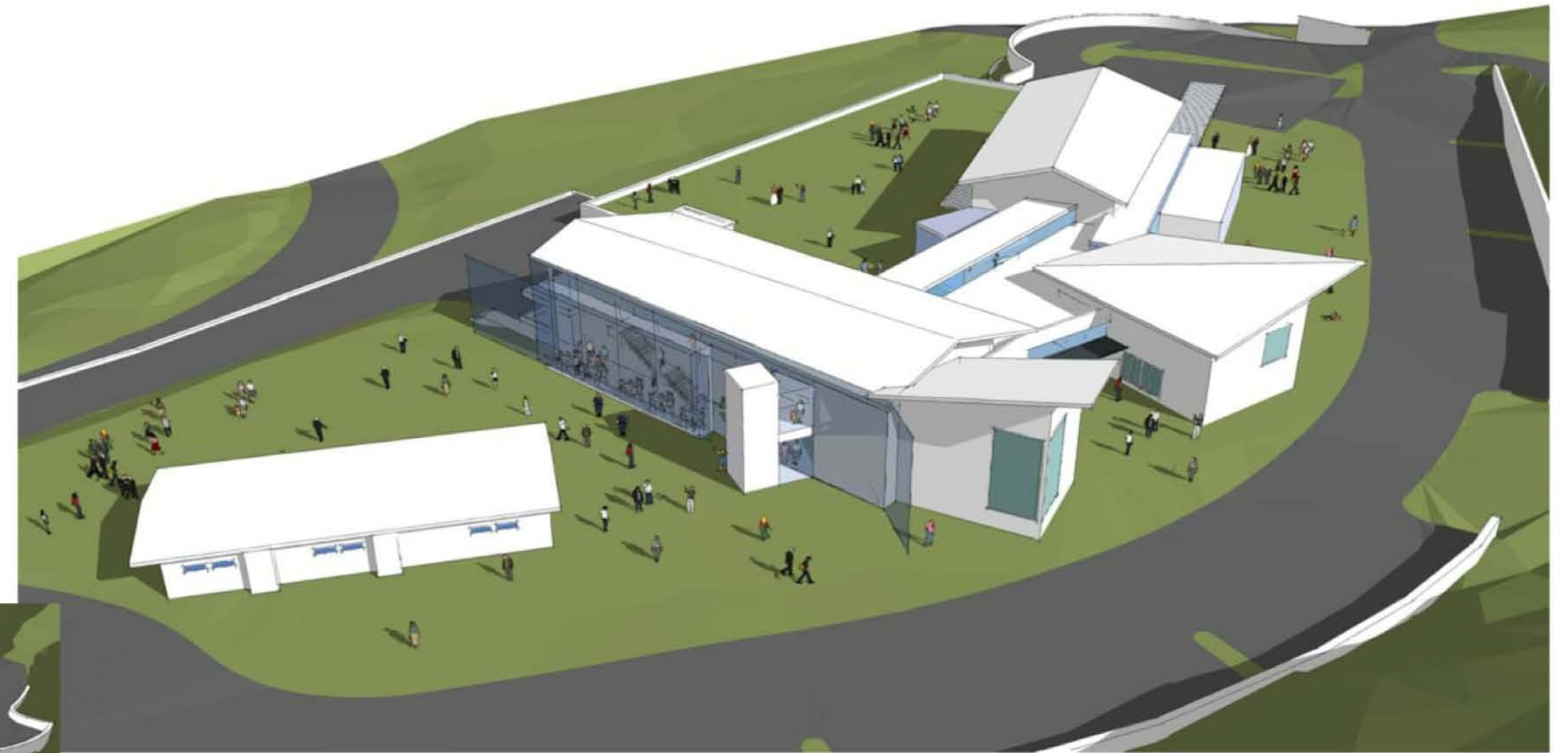

Bird's-eye View from SouthWest



Roesling Nakamura  
Terada Architects  
285 N. Ventura Ave.#102  
Ventura, California  
P805.626.5330  
F805.626.5350  
www.RNTarchitects.com

**Agoura Hills Recreation Center**  
SCHEMATIC DESIGN SCHEME 01  
1-3-2012

SHEET

**A3**





- SENIOR
- TEEN
- MULTI-PURPOSE ROOM
- COMMUNITY ROOM
- CLASSROOM
- STAFF
- CIRCULATION
- SUPPORT

1 Scheme 02 - Lower Level Plan - Phase III  
1" = 30'-0"

Bird's-eye View from SouthWest



Bird's-eye View from SouthWest



Roesling Nakamura  
Terada Architects  
285 N. Ventura Ave.#102  
Ventura, California  
P805.626.5330  
F805.626.5350  
www.RNTarchitects.com

**Agoura Hills Recreation Center**  
SCHEMATIC DESIGN SCHEME 02  
1-3-2012

SHEET

**A3**



1 Scheme 03 - Lower Level Plan - Phase III  
1" = 30'-0"

Bird's-eye View from SouthWest

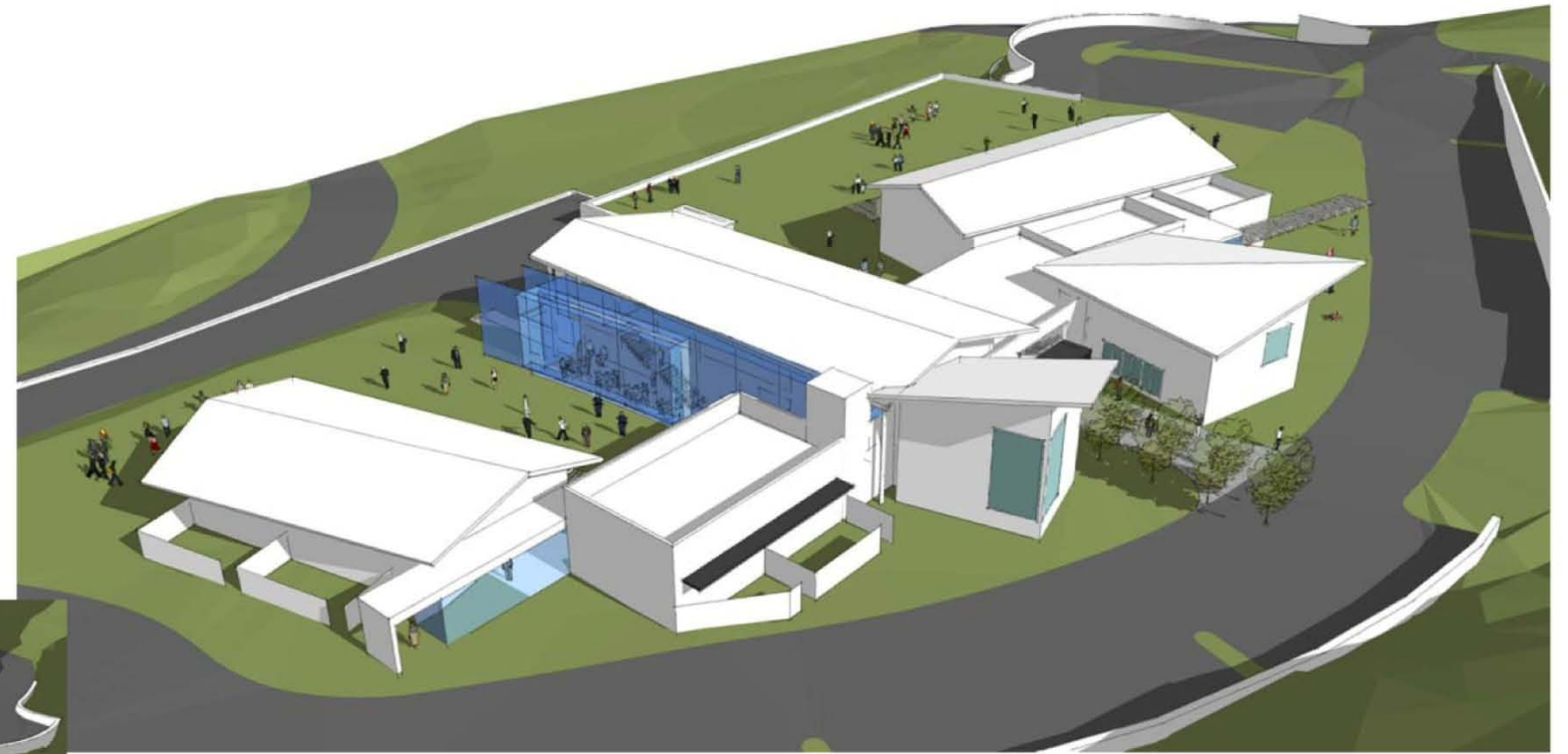

Bird's-eye View from SouthWest



Roesling Nakamura  
Terada Architects  
285 N. Ventura Ave.#102  
Ventura, California  
P805.626.5330  
F805.626.5350  
www.RNTarchitects.com

**Agoura Hills Recreation Center**  
SCHEMATIC DESIGN SCHEME 03 (PREFERRED PLAN)  
1-3-2012

SHEET

**A3.1**



1 Scheme 03 - Lower Level Plan - Phase I  
1" = 30'-0"



1 Scheme 03 - Lower Level Plan - Phase II  
1" = 30'-0"



- SENIOR
- TEEN
- MULTI-PURPOSE ROOM
- COMMUNITY ROOM
- CLASSROOM
- STAFF
- CIRCULATION
- SUPPORT

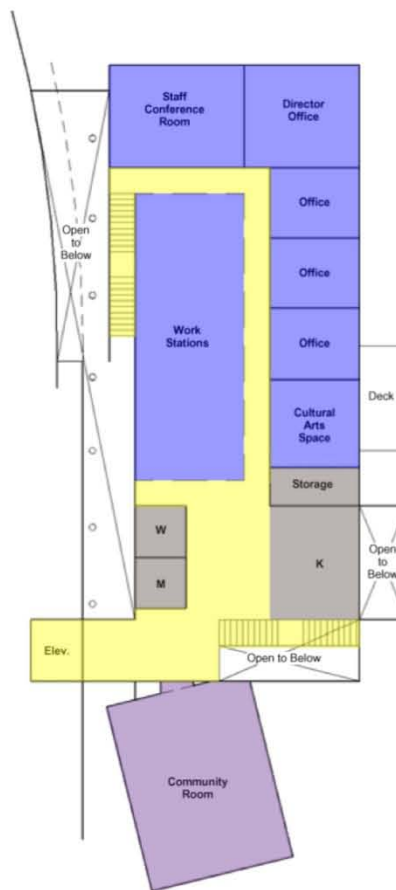

① Scheme 03 - Upper Level Plan  
1" = 30'-0"



Roesling Nakamura  
Terada Architects  
285 N. Ventura Ave.#102  
Ventura, California  
P805.626.5330  
F805.626.5350  
www.RNTarchitects.com

# Agoura Hills Recreation Center

**SCHEMATIC DESIGN SCHEME 03 (PREFERRED PLAN)**  
1-3-2012

SHEET

# A2



Bird's-eye View from SouthWest

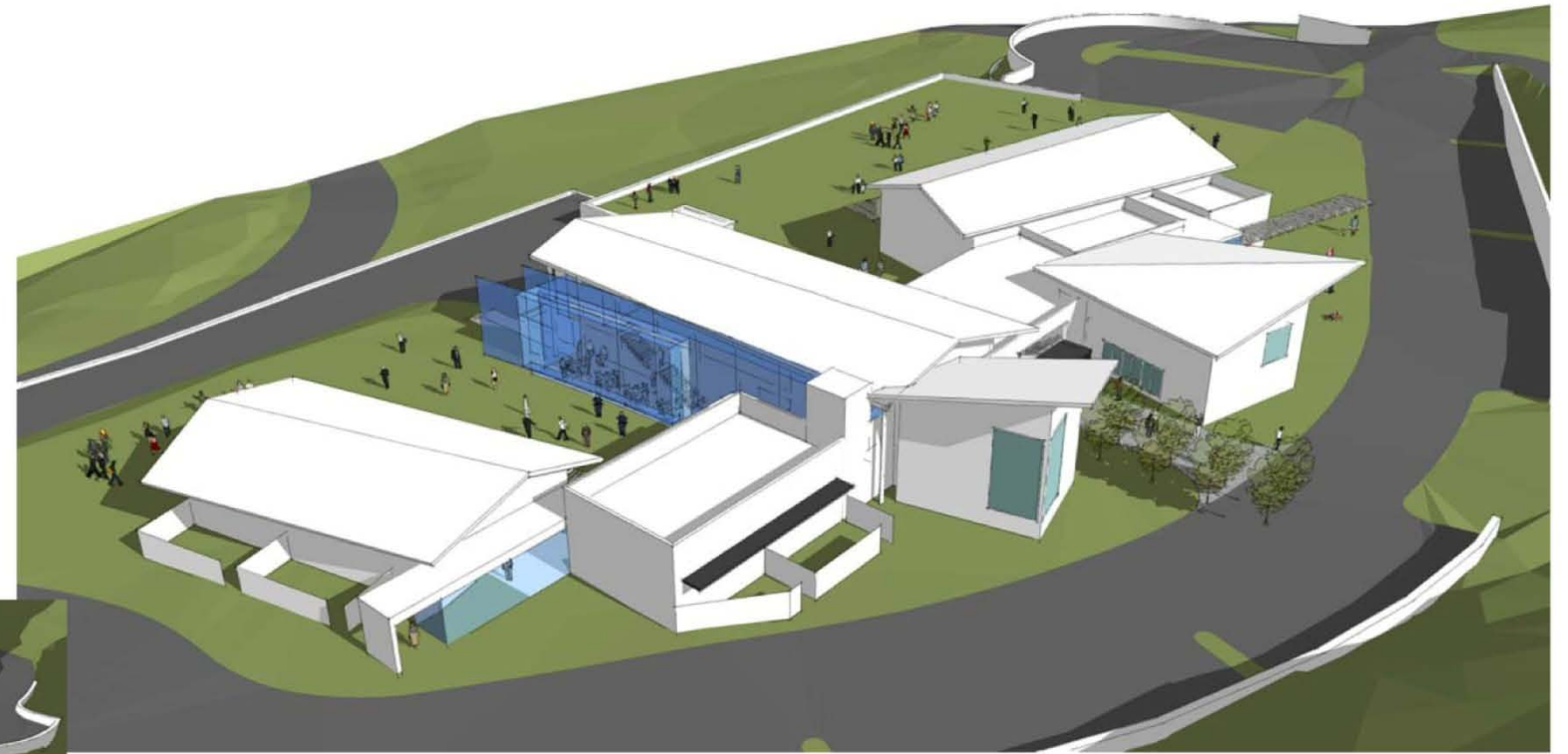

Bird's-eye View from SouthWest



Roesling Nakamura  
Terada Architects  
285 N. Ventura Ave.#102  
Ventura, California  
P805.626.5330  
F805.626.5350  
www.RNTarchitects.com

**Agoura Hills Recreation Center**  
**SCHEMATIC DESIGN SCHEME 03 (PREFERRED PLAN)**  
1-3-2012

SHEET

**A3.1**

Main Entrance



Courtyard



Roesling Nakamura  
Terada Architects  
285 N. Ventura Ave.#102  
Ventura, California  
P805.626.5330  
F805.626.5350  
www.RNTarchitects.com

**Agoura Hills Recreation Center**  
**SCHEMATIC DESIGN SCHEME 03 (PREFERRED PLAN)**  
1-3-2012

SHEET

**A3.2**