

ELECTRICAL CONSTRUCTION NOTES (THIS SHEET ONLY)

- ① CONSTRUCT DECORATIVE STREET LIGHT AND FOUNDATION WITH 30' HEIGHT POLE, 8' MAST ARM, 100W 16000 SERIES LUMINAIRE AND 70W PENDANT LUMINAIRE PER DETAILS "A-D" ON SHEET 70.
- ② CONSTRUCT METERED TYPE III-BF ELECTRICAL SERVICE ENCLOSURE PER 2010 CALIFORNIA STANDARD PLAN ES-2E. PROVIDE 2P-20AMP BREAKER FOR EACH CIRCUIT.
- ③ CONSTRUCT #5 PULL BOX (25" X 15").
- ④ FURNISH AND INSTALL 2" RIGID STEEL CONDUIT -2#6 AND 1#10 GROUND.
- ⑤ REMOVE EXISTING STREET LIGHT WITH FOUNDATION COMPLETE.

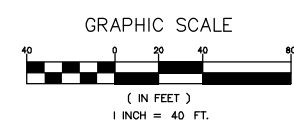

1		50%PS&E		9/9/11
2		75%PS&E		2/28/12
3		90%PS&E		6/8/12
4		100%PS&E		10/5/12
REV	SYMBOL	DESCRIPTION OF CHANGE	RCE	DATE

PREPARED BY:

Kimley-Horn and Associates, Inc.
 © 2012 KIMLEY-HORN AND ASSOCIATES, INC.
 6800 Owensmouth Avenue, Suite 410, Canoga Park, CA 91303
 Tel (818) 227-2790 Fax (916) 608-0885

SRIKANTH CHAKRAVARTHY R.C.E. C73629 DATE

REVIEWED BY:

CHARMAINE YAMBABO DATE
 ASSOCIATE CIVIL ENGINEER

APPROVED BY:

RAMIRO ADEVA DATE
 DIRECTOR OF PUBLIC WORKS/CITY ENGINEER

AGOURA ROAD WIDENING
 PRELIMINARY STREET LIGHTING LAYOUT SL-3

DRAWN BY: RC
 CHECKED BY: SC/JM
 KHA JOB NUMBER: 099083017
 SHEET 67 OF 101

100% SUBMITTAL - OCTOBER 2012

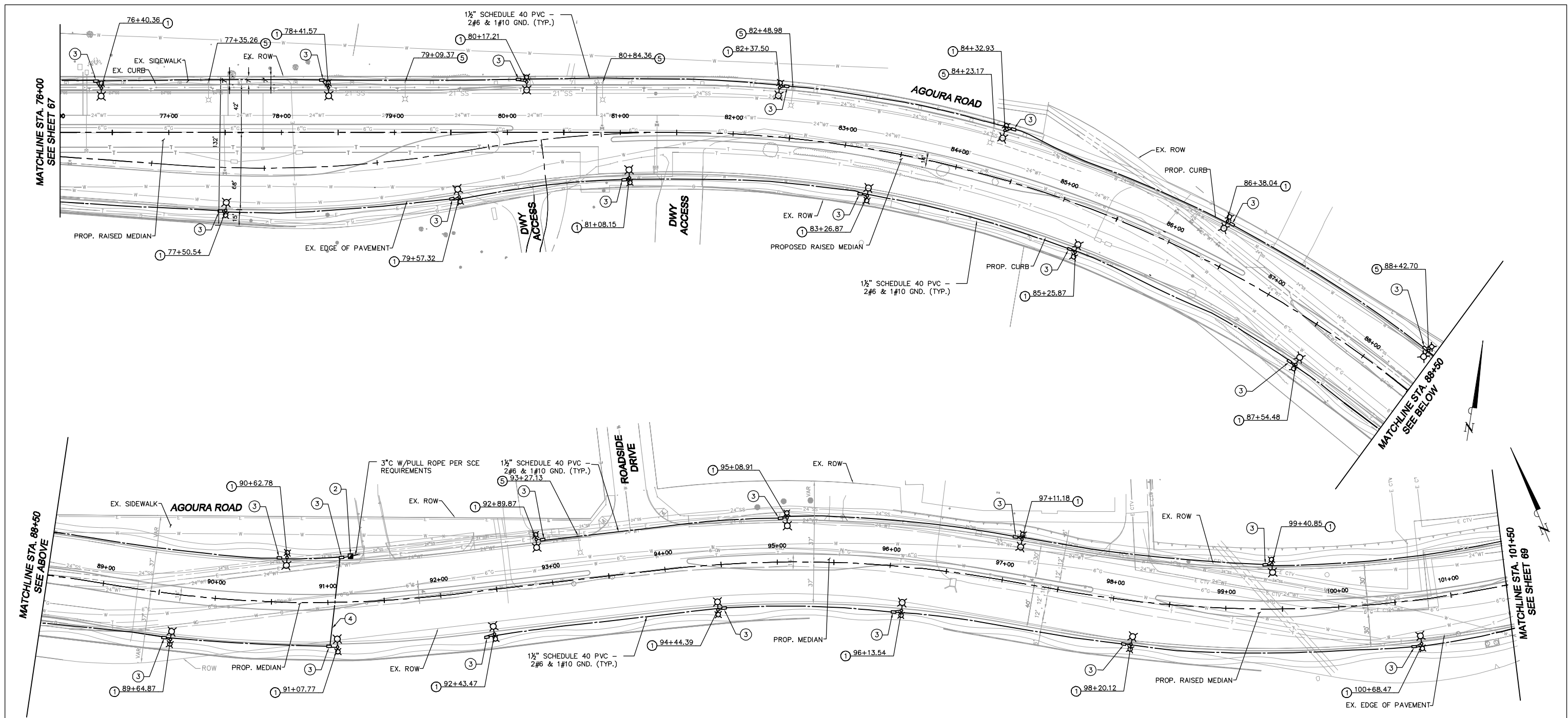

ELECTRICAL CONSTRUCTION NOTES (THIS SHEET ONLY)

- ① CONSTRUCT DECORATIVE STREET LIGHT AND FOUNDATION WITH 30' HEIGHT POLE, 8' MAST ARM, 100W 16000 SERIES LUMINAIRE AND 70W PENDANT LUMINAIRE PER DETAILS "A-D" ON SHEET 70.
- ② CONSTRUCT METERED TYPE III-BF ELECTRICAL SERVICE ENCLOSURE PER 2010 CALIFORNIA STANDARD PLAN ES-2E. PROVIDE 2P-20AMP BREAKER FOR EACH CIRCUIT.
- ③ CONSTRUCT #5 PULL BOX (25" X 15").
- ④ FURNISH AND INSTALL 2" RIGID STEEL CONDUIT -2#6 AND 1#10 GROUND.
- ⑤ REMOVE EXISTING STREET LIGHT WITH FOUNDATION COMPLETE.

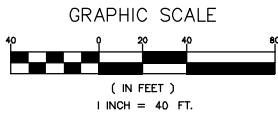

1		50%PS&E		9/9/11
2		75%PS&E		2/28/12
3		90%PS&E		6/8/12
4		100%PS&E		10/5/12
REV	SYMBOL	DESCRIPTION OF CHANGE	RCE	DATE

PREPARED BY:

Kimley-Horn and Associates, Inc.
 © 2012 KIMLEY-HORN AND ASSOCIATES, INC.
 6800 Owensmouth Avenue, Suite 410, Canoga Park, CA 91303
 Tel (818) 227-2790 Fax (916) 608-0885

SRIKANTH CHAKRAVARTHY R.C.E. C73629 DATE



REVIEWED BY:

CHARMAINE YAMBAO DATE
 ASSOCIATE CIVIL ENGINEER

APPROVED BY:

RAMIRO ADEVA DATE
 DIRECTOR OF PUBLIC WORKS/CITY ENGINEER

CITY OF
AGOURA HILLS

AGOURA ROAD WIDENING
 PRELIMINARY STREET LIGHTING LAYOUT SL-4

DRAWN BY: RC
 CHECKED BY: SC/JM
 KHA JOB NUMBER: 099083017
 SHEET 68 OF 101

100% SUBMITTAL - OCTOBER 2012

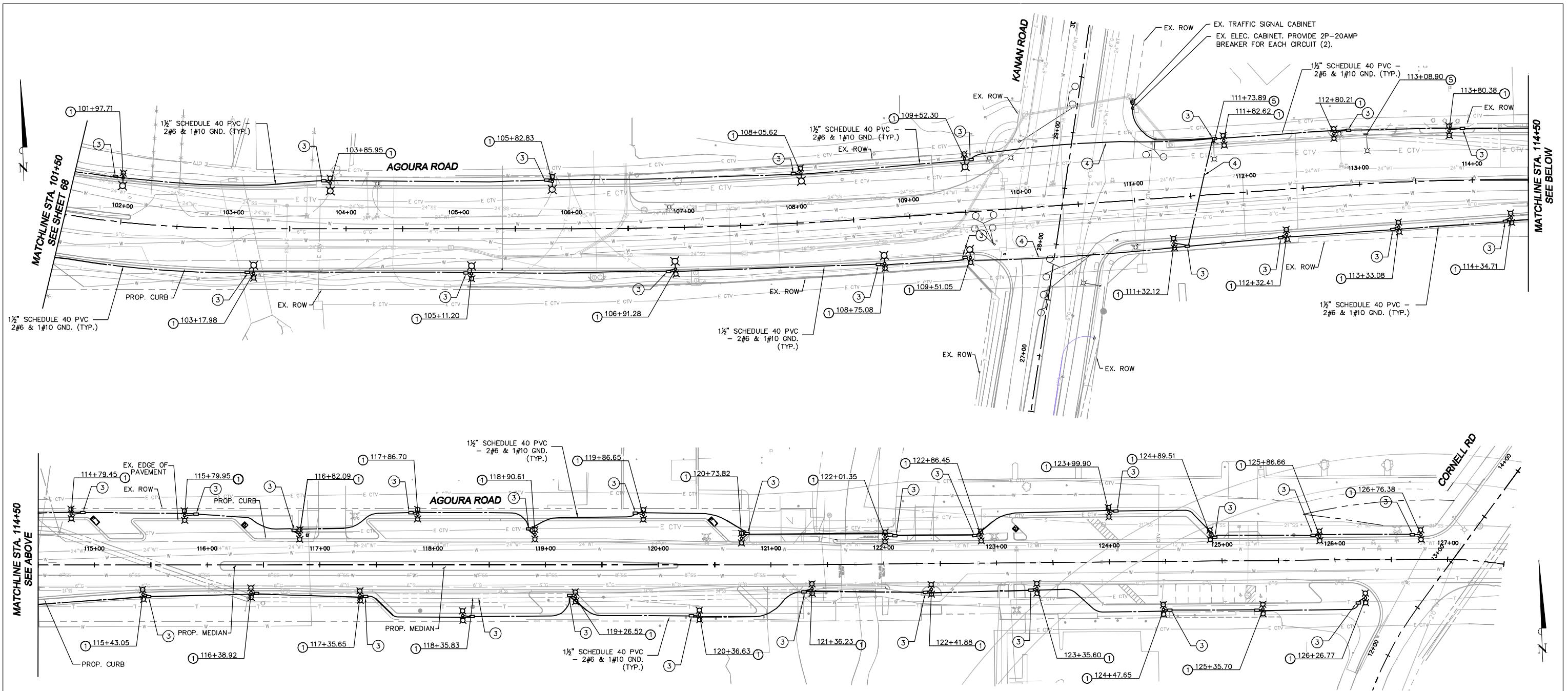

ELECTRICAL CONSTRUCTION NOTES (THIS SHEET ONLY)

- ① CONSTRUCT DECORATIVE STREET LIGHT AND FOUNDATION WITH 30' HEIGHT POLE, 8' MAST ARM, 100W 16000 SERIES LUMINAIRE AND 70W PENDANT LUMINAIRE PER DETAILS "A-D" ON SHEET 70.
- ② CONSTRUCT METERED TYPE III-BF ELECTRICAL SERVICE ENCLOSURE PER 2010 CALIFORNIA STANDARD PLAN ES-2E. PROVIDE 2P-20AMP BREAKER FOR EACH CIRCUIT.
- ③ CONSTRUCT #5 PULL BOX (25" X 15").
- ④ FURNISH AND INSTALL 2" RIGID STEEL CONDUIT -2#6 AND 1#10 GROUND.
- ⑤ REMOVE EXISTING STREET LIGHT WITH FOUNDATION COMPLETE.

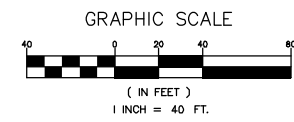

1	50%PS&E	9/9/11		
2	75%PS&E	2/28/12		
3	90%PS&E	6/8/12		
4	100%PS&E	10/5/12		
REV	SYMBOL	DESCRIPTION OF CHANGE	RCE	DATE

PREPARED BY:

Kimley-Horn and Associates, Inc.
 © 2012 KIMLEY-HORN AND ASSOCIATES, INC.
 6800 Owensmouth Avenue, Suite 410, Canoga Park, CA 91303
 Tel (818) 227-2790 Fax (916) 608-0885

SRIKRANTH CHAKRAVARTHY R.C.E. C73629 DATE



REVIEWED BY:

CHARMAINE YAMBAO ASSOCIATE CIVIL ENGINEER DATE

APPROVED BY:

RAMIRO ADEVA DIRECTOR OF PUBLIC WORKS/CITY ENGINEER DATE



AGOURA ROAD WIDENING
 PRELIMINARY STREET LIGHTING LAYOUT SL-5

DRAWN BY: RC
 CHECKED BY: SC/JM
 KHA JOB NUMBER: 099083017
 SHEET 69 OF 101

100% SUBMITTAL - OCTOBER 2012

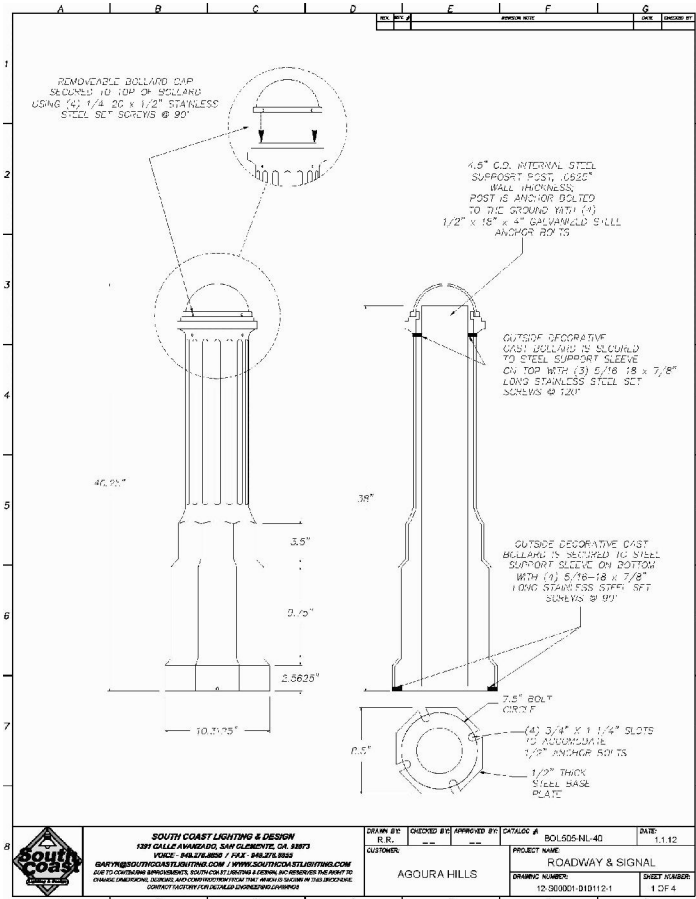

DECORATIVE ROADWAY LIGHTING – DETAIL "A"

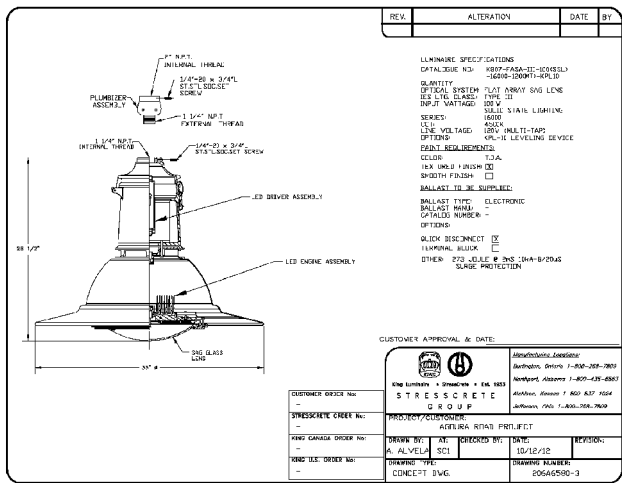

100W LUMINAIRE – DETAIL "B"

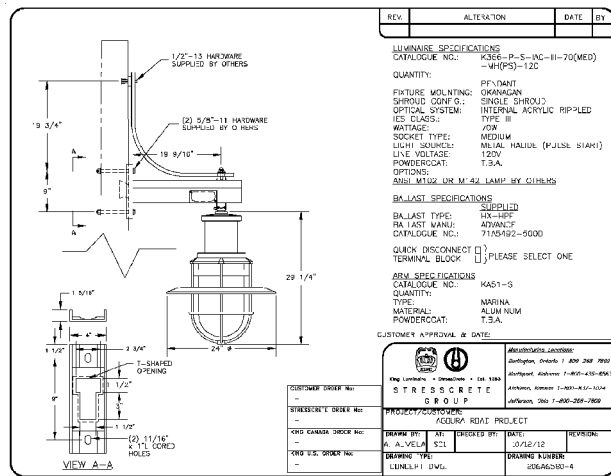

70W LUMINAIRE – DETAIL "C"

**CITY OF AGOURA HILLS
DECORATIVE ROADWAY AND SIGNAL LIGHTING
OPTION B**

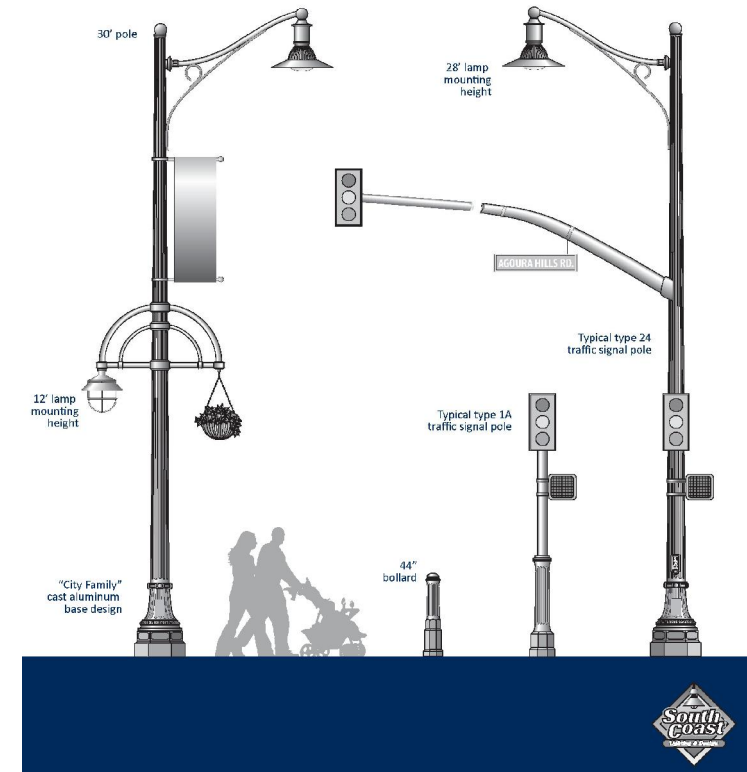

DECORATIVE ROADWAY LIGHTING – DETAIL "D"

REV	SYMBOL	DESCRIPTION OF CHANGE	RCE	DATE
1		50% PS&E		9/9/11
2		75% PS&E		2/28/12
3		90% PS&E		6/8/12
4		100% PS&E		10/5/12

PREPARED BY:

Kimley-Horn and Associates, Inc.
© 2012 KIMLEY-HORN AND ASSOCIATES, INC.
6800 Owensmouth Avenue, Suite 410, Canoga Park, CA 91303
Tel (818) 227-2790 Fax (916) 608-0885

REVIEWED BY:
CHARMAINE YAMBEO DATE
ASSOCIATE CIVIL ENGINEER

APPROVED BY:
RAMIRO ADEVA DATE
DIRECTOR OF PUBLIC WORKS/CITY ENGINEER

SRIKANTH CHAKRAVARTHY R.C.E. C73629 DATE



AGOURA ROAD WIDENING
STREET LIGHTING DETAIL SL-6

DRAWN BY:	CHECKED BY:	KHA JOB NUMBER	099083017
RC	SC/JM		

SHEET 70 OF 101

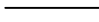
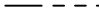
- LEGEND:**
-  TREE TO BE REMOVED (SIZE AND SPECIES VARIES)
 -  PROPOSED RIGHT OF WAY
 -  (E) RIGHT OF WAY

- NOTES:**
1. LOCATIONS OF TREES SHOWN ON THESE PLANS ARE APPROXIMATE AND SHALL BE VERIFIED PRIOR TO CONSTRUCTION AND REMOVAL OF TREES.
 2. CONTRACTOR SHALL RECEIVE WRITTEN APPROVAL FROM CITY ARBORIST AND ENGINEER PRIOR TO REMOVAL OF TREES IDENTIFIED IN THESE PLANS OR NOT IDENTIFIED ON THESE PLANS.
 3. ALL TREES NOT IDENTIFIED FOR REMOVAL SHALL BE PROTECTED. IF ROOTS ARE ENCOUNTERED WITHIN THE WORK AREA, THE CITY ARBORIST AND ENGINEER SHALL BE CONTACTED FOR APPROPRIATE DIRECTION PRIOR TO CONTINUING WORK. NO ROOTS SHALL BE CUT WITHOUT CITY APPROVAL. ANY DAMAGE TO TREES OR ROOTS OF PROTECTED TREES SHALL BE CORRECTED AT CONTRACTOR EXPENSE TO THE SATISFACTION OF THE CITY ARBORIST AND ENGINEER.

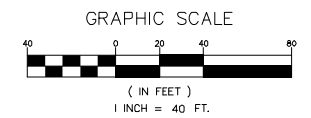
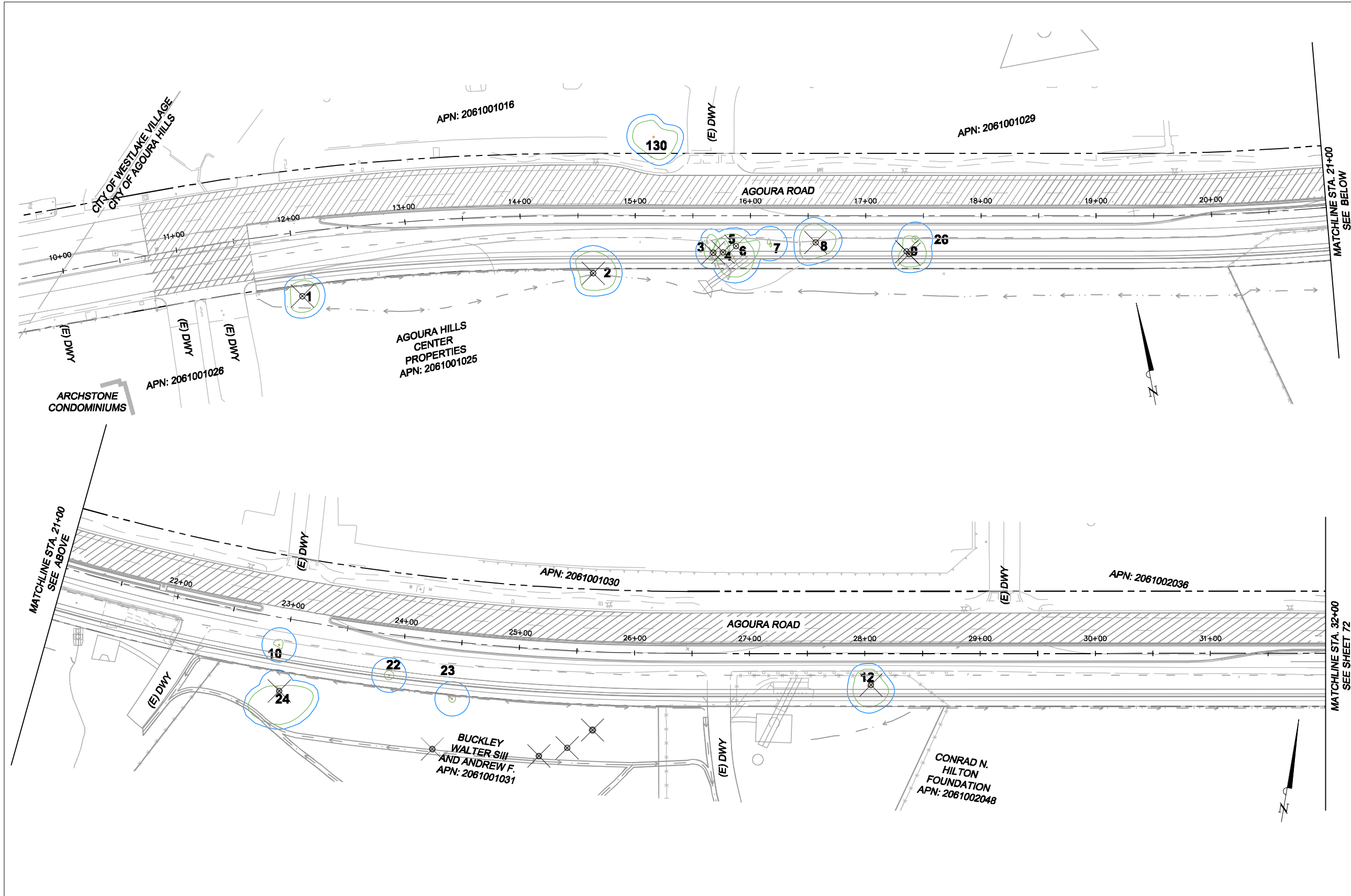

1		50%PS&E		9/9/11
2		75%PS&E		2/28/12
3		90%PS&E		6/8/12
4		100%PS&E		10/5/12
REV	SYMBOL	DESCRIPTION OF CHANGE	RCE	DATE

PREPARED BY:



Kimley-Horn and Associates, Inc.
 © 2012 KIMLEY-HORN AND ASSOCIATES, INC.
 6800 Owensmouth Avenue, Suite 410, Los Angeles CA
 Tel (818) 227-2790 Fax (916) 608-0885

MICHAEL CHOI R.C.E. 67851 DATE

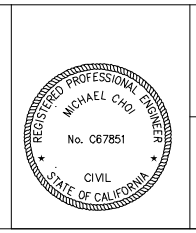

REVIEWED BY:

CHARMAINE YAMBAO DATE
 ASSOCIATE CIVIL ENGINEER

APPROVED BY:

RAMIRO ADEVA DATE
 DIRECTOR OF PUBLIC WORKS/CITY ENGINEER



AGOURA ROAD WIDENING
 TREE REMOVAL PLANS TR-1

DRAWN BY: RC
 CHECKED BY: JS/MC
 KHA JOB NUMBER: 099083017

SHEET 71 OF 101

100% SUBMITTAL - OCTOBER 2012

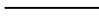
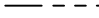
- LEGEND:**
-  TREE TO BE REMOVED (SIZE AND SPECIES VARIES)
 -  PROPOSED RIGHT OF WAY
 -  (E) RIGHT OF WAY

- NOTES:**
1. LOCATIONS OF TREES SHOWN ON THESE PLANS ARE APPROXIMATE AND SHALL BE VERIFIED PRIOR TO CONSTRUCTION AND REMOVAL OF TREES.
 2. CONTRACTOR SHALL RECEIVE WRITTEN APPROVAL FROM CITY ARBORIST AND ENGINEER PRIOR TO REMOVAL OF TREES IDENTIFIED IN THESE PLANS OR NOT IDENTIFIED ON THESE PLANS.
 3. ALL TREES NOT IDENTIFIED FOR REMOVAL SHALL BE PROTECTED. IF ROOTS ARE ENCOUNTERED WITHIN THE WORK AREA, THE CITY ARBORIST AND ENGINEER SHALL BE CONTACTED FOR APPROPRIATE DIRECTION PRIOR TO CONTINUING WORK. NO ROOTS SHALL BE CUT WITHOUT CITY APPROVAL. ANY DAMAGE TO TREES OR ROOTS OF PROTECTED TREES SHALL BE CORRECTED AT CONTRACTOR EXPENSE TO THE SATISFACTION OF THE CITY ARBORIST AND ENGINEER.

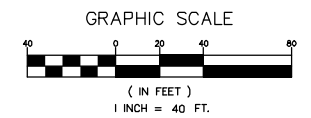
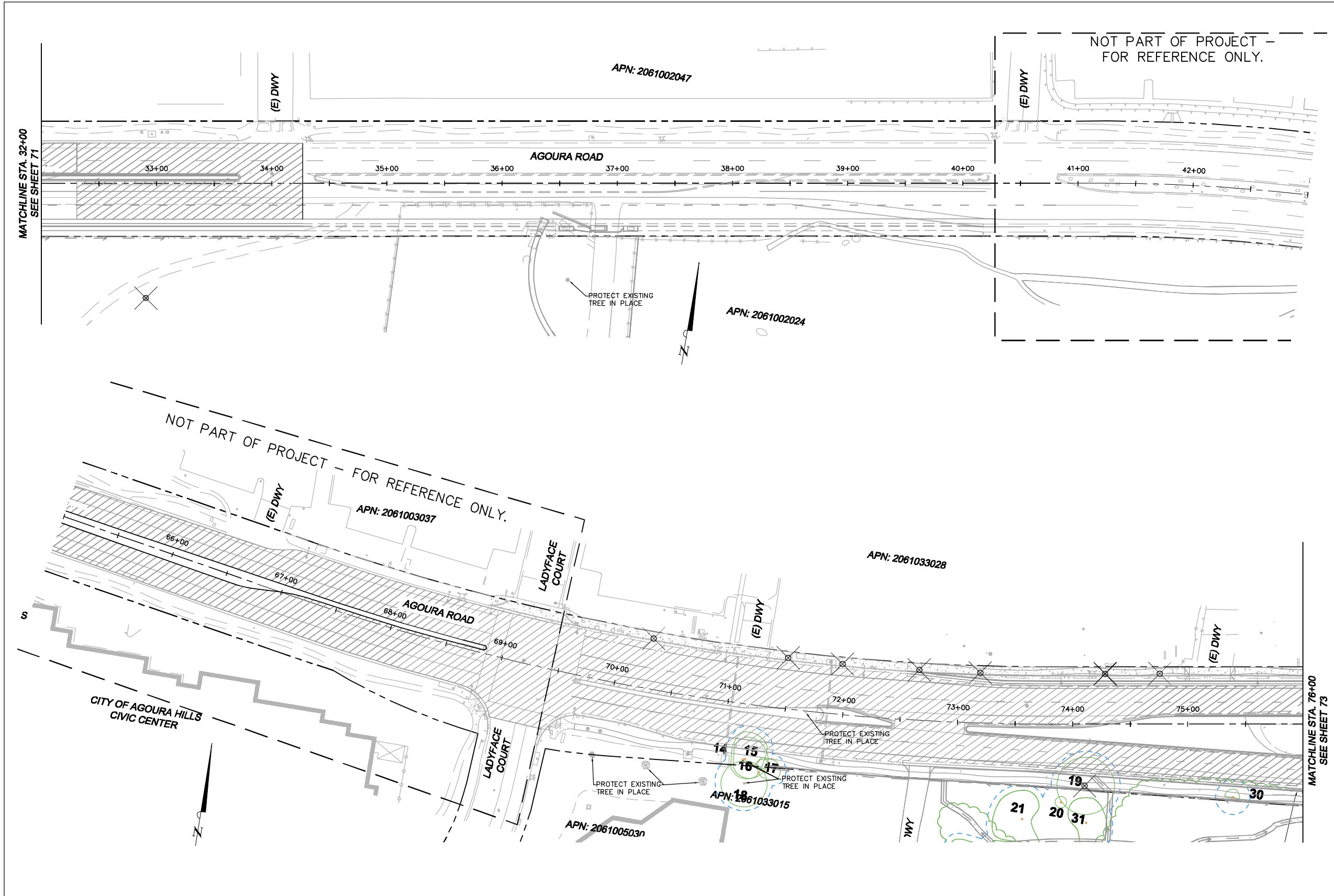

1		50%PS&E		9/9/11
2		75%PS&E		2/28/12
3		90%PS&E		6/8/12
4		100%PS&E		10/5/12
REV	SYMBOL	DESCRIPTION OF CHANGE	RCE	DATE

PREPARED BY:



Kimley-Horn and Associates, Inc.
© 2012 KIMLEY-HORN AND ASSOCIATES, INC.
6800 Owensmouth Avenue, Suite 410, Los Angeles CA
Tel (818) 227-2790 Fax (916) 608-0885

MICHAEL CHOI R.C.E. 67851 DATE

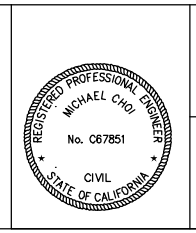

REVIEWED BY:

CHARMAINE YAMBABO DATE
ASSOCIATE CIVIL ENGINEER

APPROVED BY:

RAMIRO ADEVA DATE
DIRECTOR OF PUBLIC WORKS/CITY ENGINEER



AGOURA ROAD WIDENING
TREE REMOVAL PLANS TR-2

DRAWN BY: RC
CHECKED BY: JS/MC
KHA JOB NUMBER: 099083017

SHEET 72 OF 101

100% SUBMITTAL - OCTOBER 2012

- LEGEND:
- TREE TO BE REMOVED (SIZE AND SPECIES VARIES)
 - PROPOSED RIGHT OF WAY
 - (E) RIGHT OF WAY

- NOTES:
1. LOCATIONS OF TREES SHOWN ON THESE PLANS ARE APPROXIMATE AND SHALL BE VERIFIED PRIOR TO CONSTRUCTION AND REMOVAL OF TREES.
 2. CONTRACTOR SHALL RECEIVE WRITTEN APPROVAL FROM CITY ARBORIST AND ENGINEER PRIOR TO REMOVAL OF TREES IDENTIFIED IN THESE PLANS OR NOT IDENTIFIED ON THESE PLANS.
 3. ALL TREES NOT IDENTIFIED FOR REMOVAL SHALL BE PROTECTED. IF ROOTS ARE ENCOUNTERED WITHIN THE WORK AREA, THE CITY ARBORIST AND ENGINEER SHALL BE CONTACTED FOR APPROPRIATE DIRECTION PRIOR TO CONTINUING WORK. NO ROOTS SHALL BE CUT WITHOUT CITY APPROVAL. ANY DAMAGE TO TREES OR ROOTS OF PROTECTED TREES SHALL BE CORRECTED AT CONTRACTOR EXPENSE TO THE SATISFACTION OF THE CITY ARBORIST AND ENGINEER.

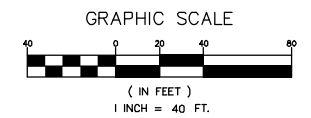
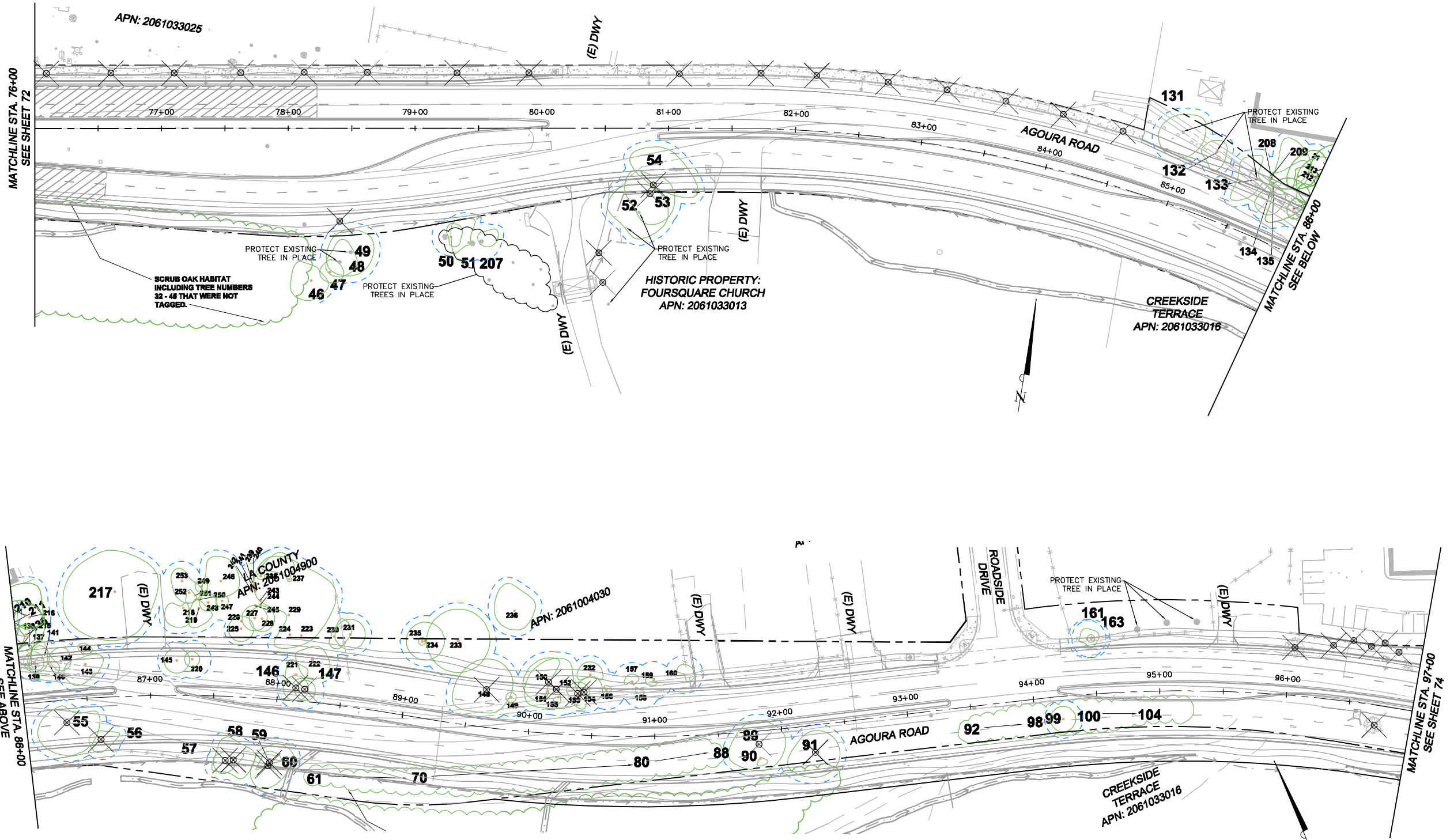

1		50%PS&E		9/9/11
2		75%PS&E		2/28/12
3		90%PS&E		6/8/12
4		100%PS&E		10/5/12
REV	SYMBOL	DESCRIPTION OF CHANGE	RCE	DATE

PREPARED BY:

© 2012 KIMLEY-HORN AND ASSOCIATES, INC.
6800 Owensmouth Avenue, Suite 410, Los Angeles CA
Tel (818) 227-2790 Fax (916) 608-0885

MICHAEL CHOI R.C.E. 67851 DATE



REVIEWED BY:

CHARMAINE YAMBABO DATE
ASSOCIATE CIVIL ENGINEER

APPROVED BY:

RAMIRO ADEVA DATE
DIRECTOR OF PUBLIC WORKS/CITY ENGINEER



AGOURA ROAD WIDENING
TREE REMOVAL PLANS TR-3

DRAWN BY: RC
CHECKED BY: JS/MC
KHA JOB NUMBER: 099083017

SHEET 73 OF 101

100% SUBMITTAL - OCTOBER 2012

LEGEND:

 TREE TO BE REMOVED (SIZE AND SPECIES VARIES)

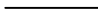
 PROPOSED RIGHT OF WAY

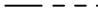
 (E) RIGHT OF WAY

NOTES:

1. LOCATIONS OF TREES SHOWN ON THESE PLANS ARE APPROXIMATE AND SHALL BE VERIFIED PRIOR TO CONSTRUCTION AND REMOVAL OF TREES.
2. CONTRACTOR SHALL RECEIVE WRITTEN APPROVAL FROM CITY ARBORIST AND ENGINEER PRIOR TO REMOVAL OF TREES IDENTIFIED IN THESE PLANS OR NOT IDENTIFIED ON THESE PLANS.
3. ALL TREES NOT IDENTIFIED FOR REMOVAL SHALL BE PROTECTED. IF ROOTS ARE ENCOUNTERED WITHIN THE WORK AREA, THE CITY ARBORIST AND ENGINEER SHALL BE CONTACTED FOR APPROPRIATE DIRECTION PRIOR TO CONTINUING WORK. NO ROOTS SHALL BE CUT WITHOUT CITY APPROVAL. ANY DAMAGE TO TREES OR ROOTS OF PROTECTED TREES SHALL BE CORRECTED AT CONTRACTOR EXPENSE TO THE SATISFACTION OF THE CITY ARBORIST AND ENGINEER.

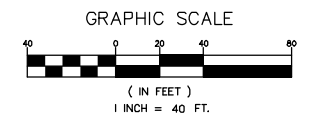
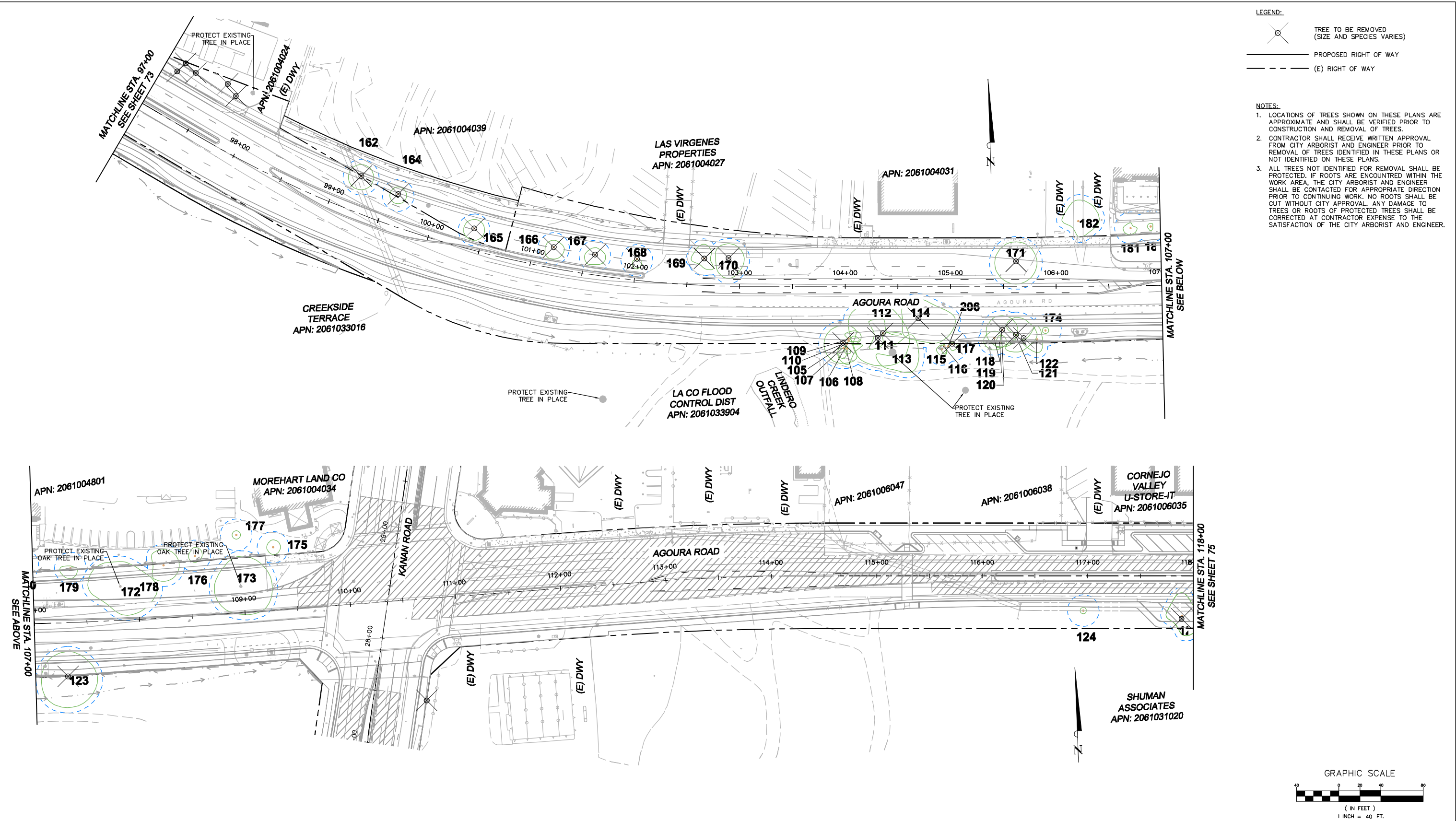

1		50%PS&E		9/9/11
2		75%PS&E		2/28/12
3		90%PS&E		6/8/12
4		100%PS&E		10/5/12
REV	SYMBOL	DESCRIPTION OF CHANGE	RCE	DATE

PREPARED BY:

 **Kimley-Horn and Associates, Inc.**

© 2012 KIMLEY-HORN AND ASSOCIATES, INC.
6800 Owensmouth Avenue, Suite 410, Los Angeles CA
Tel (818) 227-2790 Fax (916) 608-0885

MICHAEL CHOI R.C.E. 67851 DATE

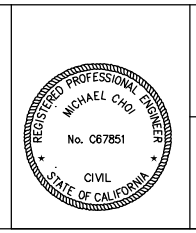

REVIEWED BY:

CHARMAINE YAMBAO DATE
ASSOCIATE CIVIL ENGINEER

APPROVED BY:

RAMIRO ADEVA DATE
DIRECTOR OF PUBLIC WORKS/CITY ENGINEER





AGOURA ROAD WIDENING
TREE REMOVAL PLANS TR-4

DRAWN BY: RC
CHECKED BY: JS/MC
KHA JOB NUMBER: 099083017

SHEET 74 OF 101

100% SUBMITTAL - OCTOBER 2012

- LEGEND:**
-  TREE TO BE REMOVED (SIZE AND SPECIES VARIES)
 -  PROPOSED RIGHT OF WAY
 -  (E) RIGHT OF WAY

- NOTES:**
1. LOCATIONS OF TREES SHOWN ON THESE PLANS ARE APPROXIMATE AND SHALL BE VERIFIED PRIOR TO CONSTRUCTION AND REMOVAL OF TREES.
 2. CONTRACTOR SHALL RECEIVE WRITTEN APPROVAL FROM CITY ARBORIST AND ENGINEER PRIOR TO REMOVAL OF TREES IDENTIFIED IN THESE PLANS OR NOT IDENTIFIED ON THESE PLANS.
 3. ALL TREES NOT IDENTIFIED FOR REMOVAL SHALL BE PROTECTED. IF ROOTS ARE ENCOUNTERED WITHIN THE WORK AREA, THE CITY ARBORIST AND ENGINEER SHALL BE CONTACTED FOR APPROPRIATE DIRECTION PRIOR TO CONTINUING WORK. NO ROOTS SHALL BE CUT WITHOUT CITY APPROVAL. ANY DAMAGE TO TREES OR ROOTS OF PROTECTED TREES SHALL BE CORRECTED AT CONTRACTOR EXPENSE TO THE SATISFACTION OF THE CITY ARBORIST AND ENGINEER.

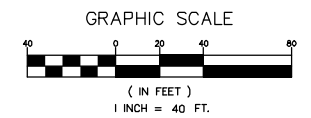
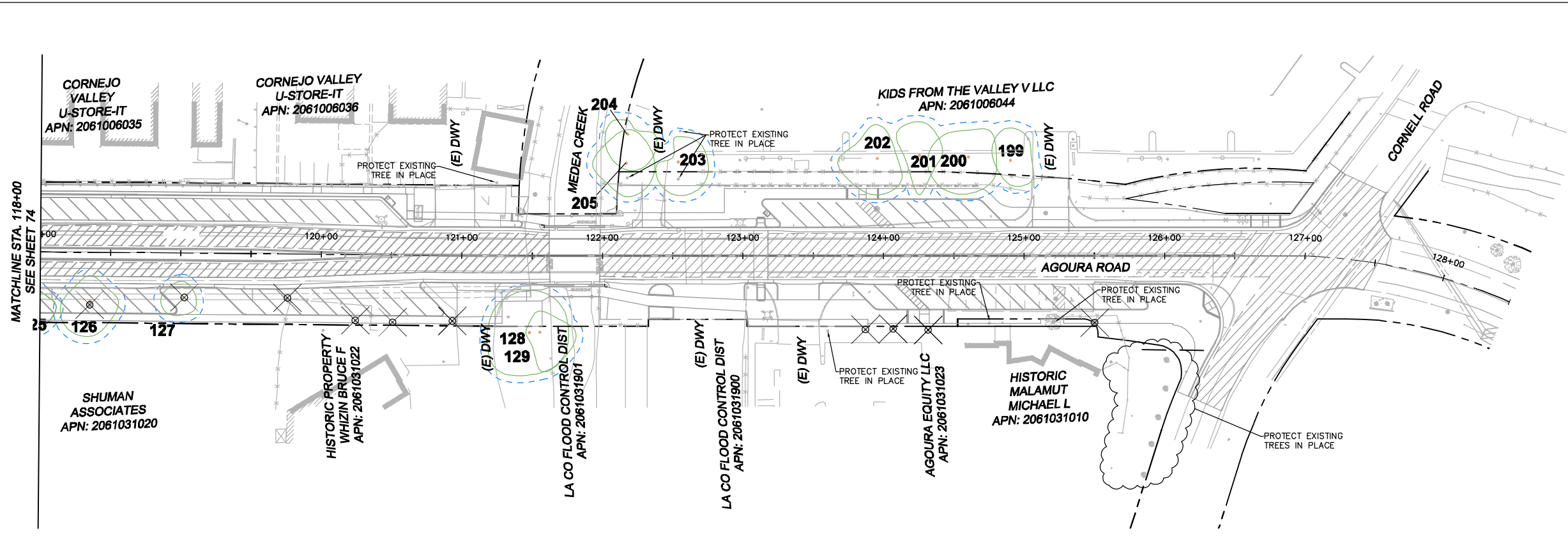

1		50%PS&E		9/9/11
2		75%PS&E		2/28/12
3		90%PS&E		6/8/12
4		100%PS&E		10/5/12
REV	SYMBOL	DESCRIPTION OF CHANGE	RCE	DATE

PREPARED BY:



Kimley-Horn and Associates, Inc.
 © 2012 KIMLEY-HORN AND ASSOCIATES, INC.
 6800 Owensmouth Avenue, Suite 410, Los Angeles CA
 Tel (818) 227-2790 Fax (916) 608-0885

MICHAEL CHOI R.C.E. 67851 DATE

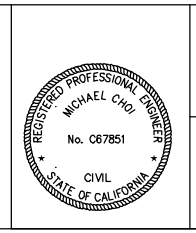

REVIEWED BY:

CHARMAINE YAMBAO DATE
 ASSOCIATE CIVIL ENGINEER

APPROVED BY:

RAMIRO ADEVA DATE
 DIRECTOR OF PUBLIC WORKS/CITY ENGINEER



AGOURA ROAD WIDENING
 TREE REMOVAL PLANS TR-5

DRAWN BY: RC
 CHECKED BY: JS/MC
 KHA JOB NUMBER: 099083017

SHEET 75 OF 101

100% SUBMITTAL - OCTOBER 2012

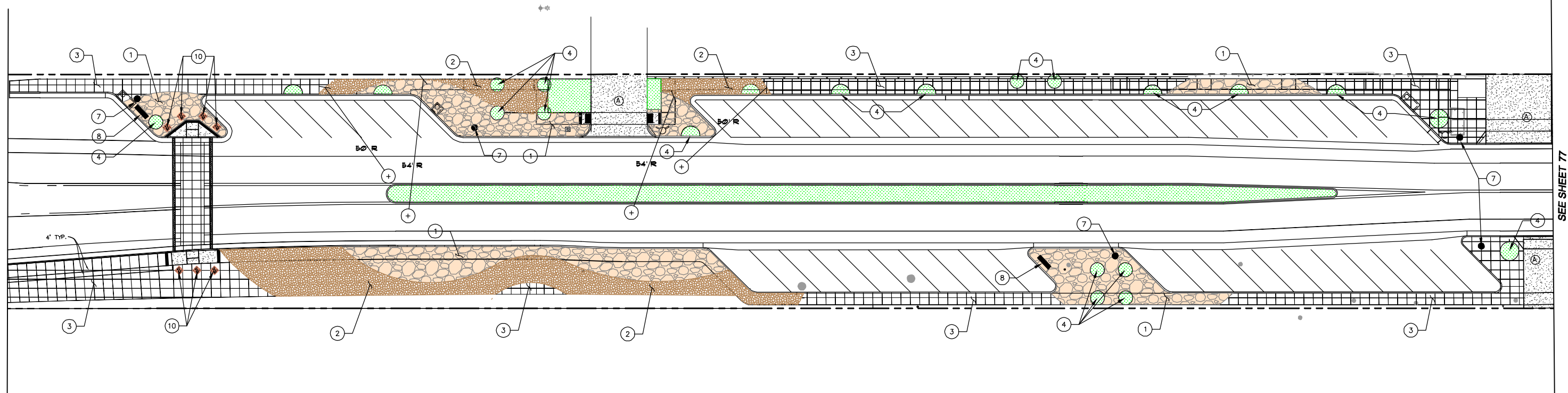

HARDSCAPE LEGEND

- ① FLAGSTONE PAVING. SEE DETAIL 2 ON SHEET HS-2.
- ② EXPOSED AGGREGATE CONCRETE PAVING, SEE DETAIL 3 ON SHEET HS-2.
- ③ SCORED CONCRETE PAVING. SEE DETAIL HEREON.
- ④ TREE WELLS. 6' DIA. OR 4'x8' HALF CIRCLE.
- ⑤ EXPANSION JOINT
- ⑥ TOOL JOINT
- ⑦ TRASH RECEPTACLE. DUMOR SITE FURNISHING. REDWOOD RECEPTACLE MODEL #B2-31R W/ NATURAL FINISH TO RED SLATS.
- ⑧ BIKE RACK. DUMOR SITE FURNISHING. LOOP BIKE RACK MODEL #B3-09 W/ BRONZE POWDER COAT FINISH.
- ⑨ WOOD BENCH. SMITH & HAWKIN - 6' SILVERNY BENCH. MODEL #B442 WITH NATURAL FINISH.
- ⑩ BOLLARDS. DESCRIPTION FROM SPECIFIC PLAN LEGEND.

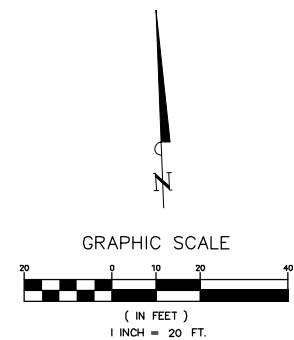

1		50%PS&E		9/9/11
2		75%PS&E		2/28/12
3		90%PS&E		6/8/12
4		100%PS&E		10/5/12
REV	SYMBOL	DESCRIPTION OF CHANGE	RCE	DATE

APPROVED BY:



**Kimley-Horn
and Associates, Inc.**
© 2011 KIMLEY-HORN AND ASSOCIATES, INC.
6800 Owensmouth Avenue, Suite 410, Los Angeles CA
Tel (818) 227-2790 Fax (818) 227-2797

MICHAEL CHOI R.C.E. 67851 DATE



REVIEWED BY:

CHARMAINE YAMBABO DATE
ASSOCIATE CIVIL ENGINEER

APPROVED BY:

RAMIRO ADEVA DATE
CITY ENGINEER



HARDSCAPE PLAN
HS-1

DRAWN BY: RC
CHECKED BY: MC/SA
KHA JOB NUMBER: 099083017

SHEET 76 OF 101

100% SUBMITTAL – OCTOBER 2012

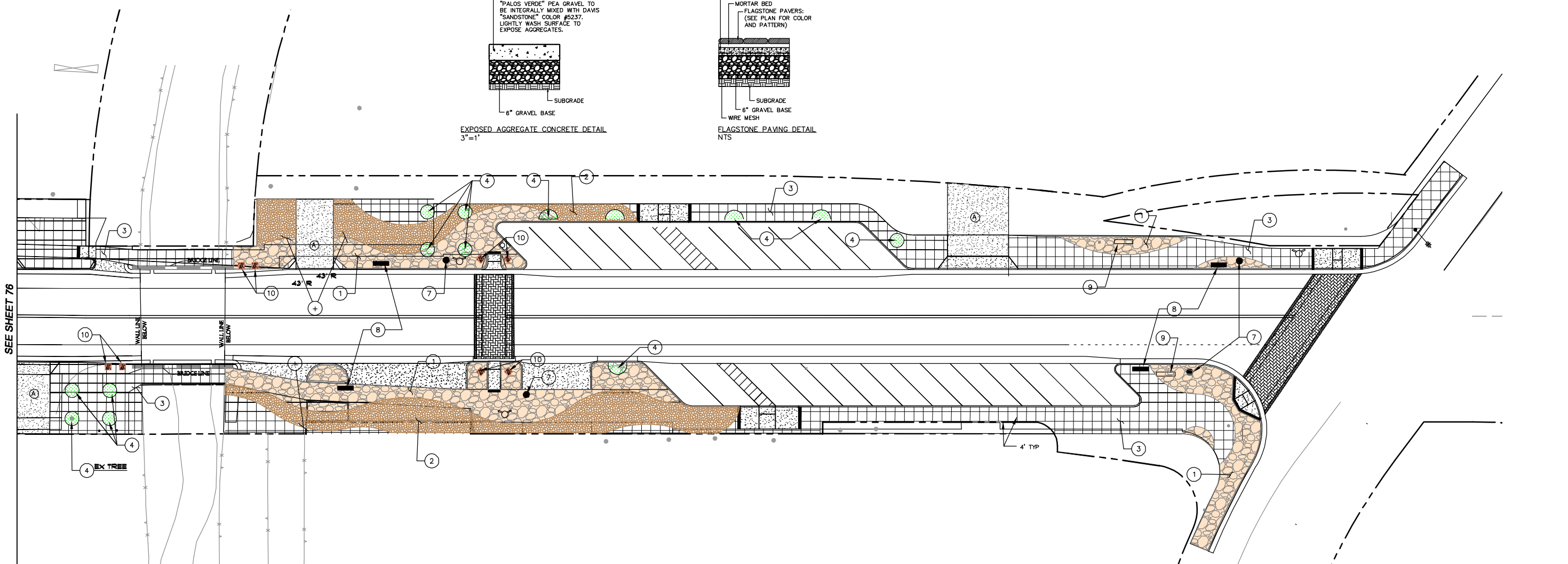
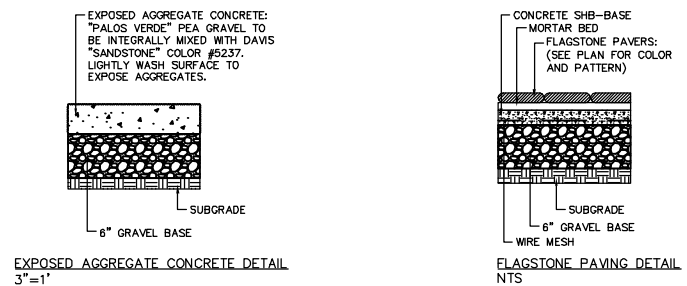

SEE SHEET 76

CONCRETE PAVING: 3.5" MINIMUM THICKNESS, INTEGRALLY MIXED W/DAVIS "SANDSTONE" COLOR #5237. PROVIDE 4X4 SCORING PATTERN.

EXPANSION JOINT: 2 X4 RUD HDR WITH 16D NAILS STAGGARD

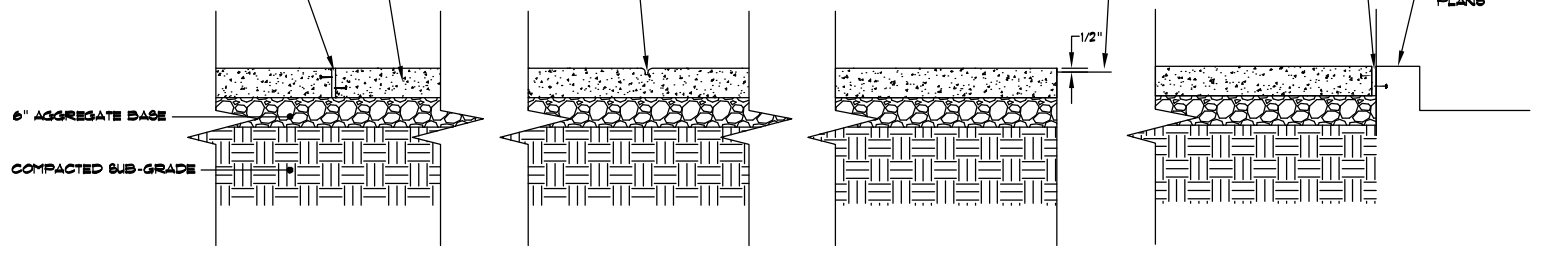

SCORED CONCRETE PAVING DETAILS

HARDSCAPE LEGEND

- 1 FLAGSTONE PAVING: SEE DETAIL 2 ON SHEET HS-2.
- 2 EXPOSED AGGREGATE CONCRETE PAVING, SEE DETAIL 3 ON SHEET HS-2.
- 3 SCORED CONCRETE PAVING: SEE DETAIL HEREON.
- 4 TREE WELLS: 6" DIA OR 4X8" HALF CIRCLE.
- 5 EXPANSION JOINT
- 6 TOOL JOINT
- 7 TRASH RECEPTACLE: DUMOR SITE FURNISHING: REDWOOD RECEPTACLE MODEL #B2-3R W/ NATURAL FINISH TO RED BLATS.
- 8 BIKE RACK: DUMOR SITE FURNISHING: LOOP BIKE RACK MODEL #B3-09 W/ BRONZE POWDER COAT FINISH.
- 9 WOOD BENCH: SMITH 4 HAWKIN - 6' GIVERNY BENCH MODEL #B6442 WITH NATURAL FINISH.
- 10 BOLLARDS: DESCRIPTION FROM SPECIFIC PLAN LEGEND.

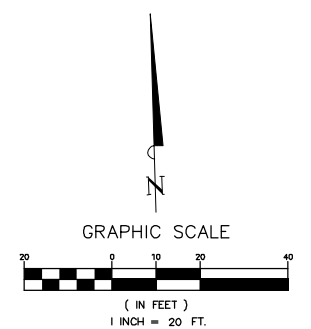

1		50%PS&E		9/9/11
2		75%PS&E		2/28/12
3		90%PS&E		6/8/12
4		100%PS&E		10/5/12
REV	SYMBOL	DESCRIPTION OF CHANGE	RCE	DATE

APPROVED BY:

Kimley-Horn and Associates, Inc.
 © 2011 KIMLEY-HORN AND ASSOCIATES, INC.
 6800 Owensmouth Avenue, Suite 410, Los Angeles CA
 Tel (818) 227-2790 Fax (818) 227-2797

MICHAEL CHOI R.C.E. 67851 DATE



REVIEWED BY:

CHARMAINE YAMBABO DATE
 ASSOCIATE CIVIL ENGINEER

APPROVED BY:

RAMIRO ADEVA DATE
 CITY ENGINEER

CITY OF
AGOURA HILLS

HARDSCAPE PLAN
 HS-2

DRAWN BY: RC
 CHECKED BY: MC/SA
 KHA JOB NUMBER: 099083017

SHEET 77 OF 101

100% SUBMITTAL - OCTOBER 2012

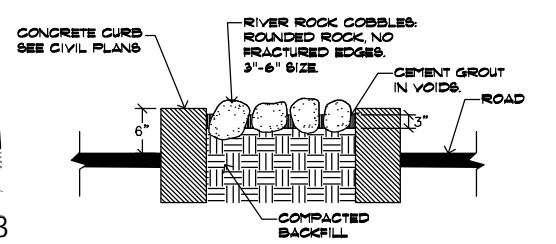
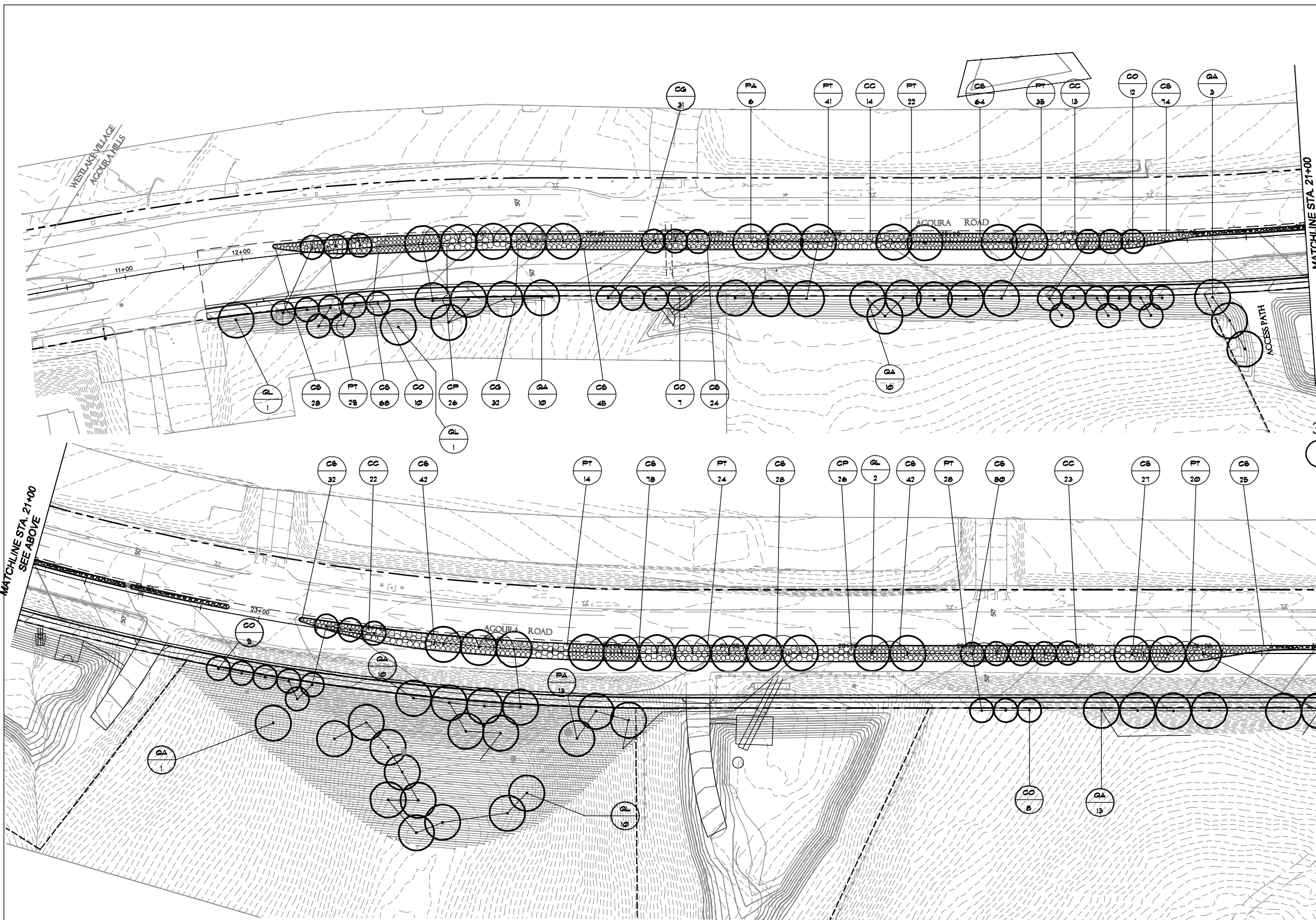

ROCK PAVING DETAIL
N.T.S.

NOTE
1. SEE SHEET L6-5 FOR PLANT MATERIAL LIST.

LEGEND

 ROCK PAVING FOR MEDIANS. SEE DETAIL 3 ON THIS SHEET.

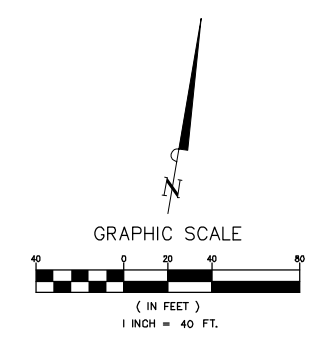

1		50%PS&E		9/9/11
2		75%PS&E		2/28/12
3		90%PS&E		6/8/12
4		100%PS&E		10/5/12
REV	SYMBOL	DESCRIPTION OF CHANGE	RCE	DATE

APPROVED BY:

Kimley-Horn and Associates, Inc.
 © 2011 KIMLEY-HORN AND ASSOCIATES, INC.
 6800 Owensmouth Avenue, Suite 410, Los Angeles CA
 Tel (818) 227-2790 Fax (818) 227-2797

MICHAEL GHOI R.C.E. 67851 DATE

REVIEWED BY:

CHARMAINE YAMBAO DATE
 ASSOCIATE CIVIL ENGINEER

APPROVED BY:

RAMIRO ADEVA DATE
 CITY ENGINEER

CITY OF
AGOURA HILLS

AGOURA ROAD WIDENING
 PLANTING PLANS DWG LS-1

DRAWN BY: JS/RC
 CHECKED BY: JS/MC/SC
 KHA JOB NUMBER: 099083017
 SHEET 78 OF 101

100% SUBMITTAL - OCTOBER 2012