

CURVE	RADIUS	LENGTH	DELTA	TANGENT
C25	150.00'	12.77'	4°52'46"	6.39'
C26	1047.00'	107.22'	5°52'03"	53.66'
C27	180.00'	77.12'	24°32'48"	39.16'
C28	1077.00'	266.30'	14°10'01"	133.83'
C29	180.00'	70.08'	22°18'27"	35.49'
C30	1.50'	4.51'	172°17'31"	22.27'

CURVE	RADIUS	LENGTH	DELTA	TANGENT
C31	2.00'	6.26'	179°15'24"	308.30'
C32	1003.00'	905.65'	51°44'05"	486.32'
C33	1037.00'	159.61'	8°49'08"	79.97'
C34	1033.00'	342.76'	19°00'40"	172.97'
C35	180.00'	23.54'	7°29'35"	11.79'
C36	180.00'	39.12'	12°27'05"	19.64'

CURVE	RADIUS	LENGTH	DELTA	TANGENT
C36	180.00'	39.12'	12°27'05"	19.64'
C37	180.00'	23.93'	7°37'05"	11.98'
C38	180.00'	39.51'	12°34'35"	19.83'
C39	1047.00'	328.99'	18°00'12"	165.86'
C40	2.00'	6.36'	182°09'06"	106.53'
C41	1003.00'	905.65'	51°44'05"	486.32'

CURVE	RADIUS	LENGTH	DELTA	TANGENT
C42	2.00'	5.80'	166°02'09"	16.33'
C43	500.00'	82.62'	9°28'05"	41.41'
C44	1047.00'	183.02'	10°00'56"	91.74'
C45	1077.00'	414.42'	22°02'49"	209.81'
C46	180.00'	39.12'	12°27'05"	19.64'
C47	180.00'	23.54'	7°29'35"	11.79'

CURVE	RADIUS	LENGTH	DELTA	TANGENT
C48	2.00'	6.28'	180°00'00"	
C49	2.00'	5.80'	166°02'09"	16.33'
C50	1003.00'	291.20'	16°38'05"	146.63'
C51	1077.00'	268.45'	14°16'54"	134.93'
C52	500.00'	82.62'	9°28'05"	41.41'
C53	1047.00'	277.70'	15°11'48"	139.67'
C54	180.00'	23.93'	7°37'05"	11.98'
C55	180.00'	39.51'	12°34'35"	19.83'

CURVE	RADIUS	LENGTH	CHORD BEARING	CHORD	DELTA	TANGENT
1	1040.00'	757.05'	S78°13'53"E	740.44'	41°42'26"	396.17'
2	1040.00'	305.89'	S65°48'13"E	304.79'	16°51'07"	154.06'
3	1040.00'	301.94'	S65°54'44"E	300.88'	16°38'05"	152.04'

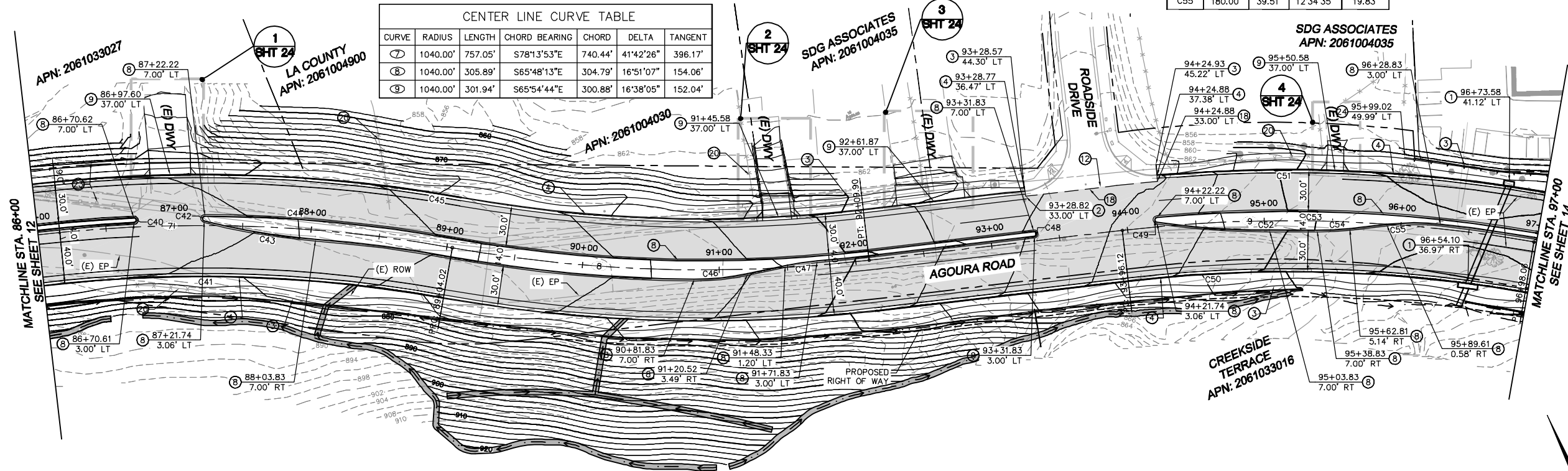

- LEGEND:**
- COLD PLANE AND OVERLAY AREA
 - HMA PAVEMENT
 - STAMPED CONCRETE DRIVEWAY
 - PROPOSED RIGHT OF WAY
 - (E) RIGHT OF WAY
 - ALIGNMENT CENTERLINE
 - SAWCUT LINE
 - GRADING LIMIT
 - TOP CUT DITCH / TOE FILL DITCH
 - SLOUGH WALL
 - CENTER LINE CURVE NUMBER
 - CURVE NUMBER

- NOTES:**
1. STATION AND OFFSET CALLOUTS ARE TO TOP FACE OF CURB UNLESS OTHERWISE NOTED.
 2. FOR ADDITIONAL GRADING AND LAYOUT INFORMATION SEE CONSTRUCTION DETAIL SHEETS.
 3. EXISTING RIGHT OF WAY TO BE VERIFIED BY THE CONTRACTOR PRIOR TO START OF WORK.
 4. SEE UTILITY PLANS FOR UTILITY RELOCATIONS AND ADJUSTMENTS.
 5. SEE SIGNING AND STRIPING PLANS FOR LANE MARKINGS AND TRAFFIC SIGNS.
 6. SEE STORM DRAIN PLANS FOR STORM DRAIN AND DEBRIS BASIN WORK.
 7. SEE TREE REMOVAL PLANS FOR TREES TO BE REMOVED.

- CONSTRUCTION NOTES:**
- 1 CATCH BASIN (SEE STORM DRAIN PLANS)
 - 2 COLDPLANE TO MIN. 1.5" DEPTH. WIDTH PER PLAN. CONSTRUCT OVERLAY ASPHALT PAVEMENT
 - 3 CONSTRUCT PCC SIDEWALK (SEE CONSTRUCTION DETAILS)
 - 4 CONSTRUCT CURB AND GUTTER, TYPE A2-8, PER APWA STD. PLAN 120-2
 - 5 CONSTRUCT CURB RAMP, CASE A-TYPE 1, PER APWA STD. PLAN 111-4
 - 6 CONSTRUCT CURB RAMP, CASE B-TYPE 1, PER APWA STD. PLAN 111-4
 - 7 CONSTRUCT CURB RAMP, CASE D-TYPE 1, PER APWA STD. PLAN 111-4
 - 8 CONSTRUCT CURB, TYPE A1-6, PER APWA STD. PLAN 120-2
 - 9 CONSTRUCT DRIVEWAY APPROACH, TYPE B, PER APWA STD. PLAN 110-2
 - 10 CONSTRUCT PCC CROSS GUTTER (SEE CONSTRUCTION DETAILS)
 - 11 EXTEND CULVERT (SEE STORM DRAIN PLANS)
 - 12 JOIN EXISTING
 - 13 LANDSCAPING PER LANDSCAPE PLANS
 - 14 MODIFY DRAINAGE BASIN (SEE STORM DRAIN PLANS)
 - 15 RELOCATE EXISTING DRIVEWAY (SEE CONSTRUCTION DETAILS)
 - 16 RELOCATE EXISTING MONUMENT
 - 17 REMOVE EXISTING PAVEMENT, SIDEWALK, CURB, GUTTER OR MEDIAN AS REQUIRED
 - 18 SAWCUT
 - 19 PROTECT EXISTING OAK TREE IN PLACE (SEE TREE REMOVAL PLANS FOR MORE INFORMATION)
 - 20 REMOVE AND REPLACE EXISTING FENCE AS REQUIRED
 - 21 CONSTRUCT TOP CUT DITCH (SEE CONSTRUCTION DETAILS)
 - 22 CONSTRUCT SLOUGH WALL. (SEE DETAIL 6 ON CD-10 ON SHEET 30)
 - 23 REMOVE/RLOCATE EXISTING MBGR
 - 24 RETAINING WALL (SEE RETAINING WALL PLANS)
 - 25 CONSTRUCT TOE FILL DITCH (SEE CONSTRUCTION DETAILS SHEET 30)
 - 26 CONSTRUCT AC DIKE, TYPE D1-8, PER APWA STD. PLAN 120-2
 - 27 REMOVE EXISTING AC BERM/CURB.
 - 28 REMOVE EXISTING CMP AND INLET.
 - 29 INSTALL TRUNCATED DOME PER APWA STD. PLAN 111-3. COORDINATE WORK WITH CITY INSPECTOR.
 - 30 CONSTRUCT PARKWAY DRAIN PER APWA STD. PLAN 151-1, S=2
 - 31 CONSTRUCT SPLASH WALL PER DETAIL ON SHEET 28.

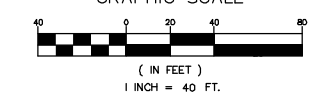

1		50%PS&E		9/9/11
2		75%PS&E		2/28/12
3		90%PS&E		6/8/12
4		100%PS&E		10/5/12
REV	SYMBOL	DESCRIPTION OF CHANGE	RCE	DATE

PREPARED BY:

Kimley-Horn and Associates, Inc.
 © 2012 KIMLEY-HORN AND ASSOCIATES, INC.
 6800 Owensmouth Avenue, Suite 410, Los Angeles CA
 Tel (818) 227-2790 Fax (916) 608-0885

MICHAEL CHOI R.C.E. 67851 DATE

REVIEWED BY:

CHARMAINE YAMBAO DATE
 ASSOCIATE CIVIL ENGINEER

APPROVED BY:

RAMIRO ADEVA DATE
 DIRECTOR OF PUBLIC WORKS/CITY ENGINEER

AGOURA HILLS

AGOURA ROAD WIDENING
 STREET PLANS L-7

DRAWN BY: RC CHECKED BY: JS/MC KHA JOB NUMBER: 099083017

SHEET 13 OF 101

100% SUBMITTAL - OCTOBER 2012

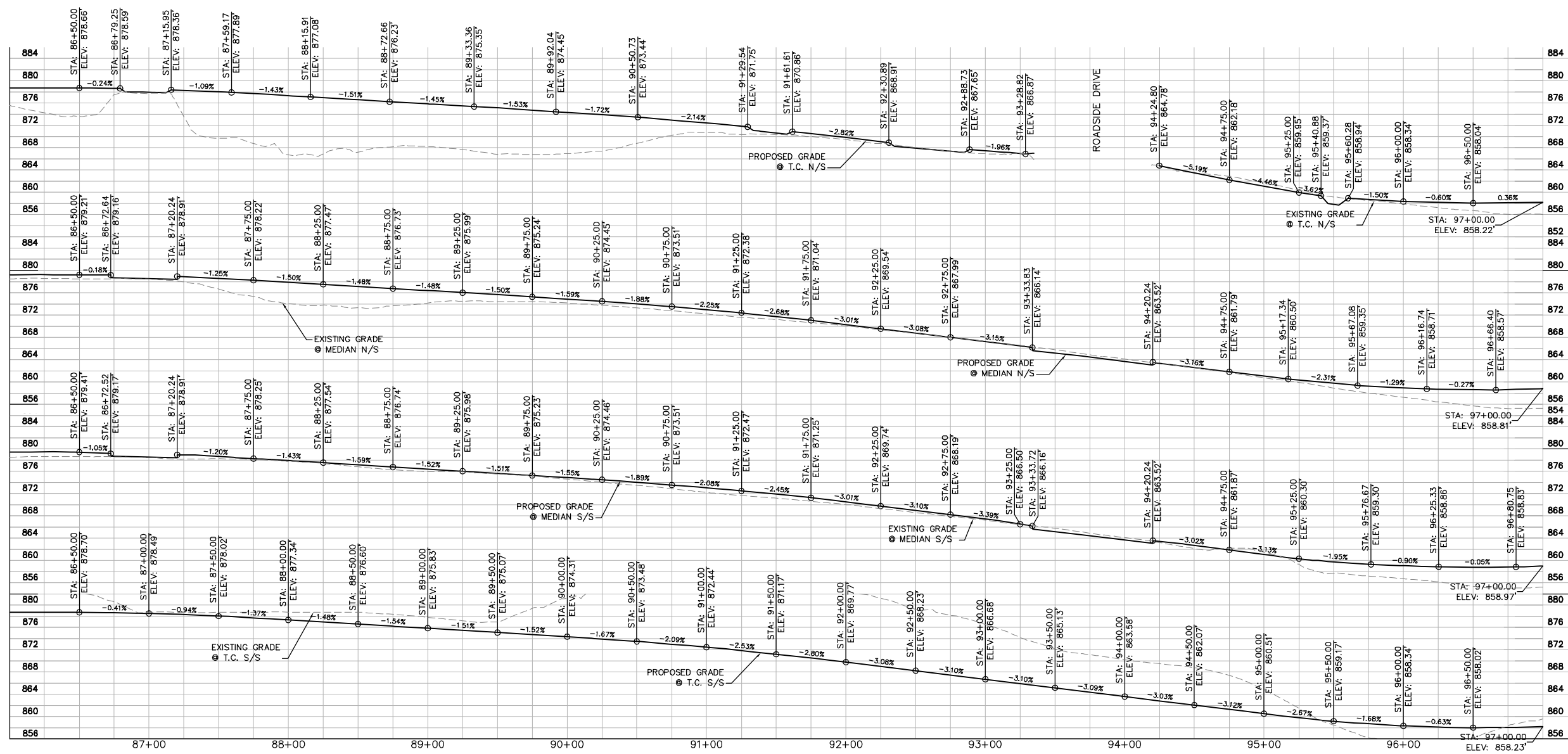

SCALE:
HOR 1"=40'
VER 1"=10'

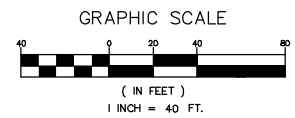

1		50%PS&E		9/9/11
2		75%PS&E		2/28/12
3		90%PS&E		6/8/12
4		100%PS&E		10/5/12
REV	SYMBOL	DESCRIPTION OF CHANGE	RCE	DATE

PREPARED BY:

Kimley-Horn and Associates, Inc.
 © 2012 KIMLEY-HORN AND ASSOCIATES, INC.
 6800 Owensmouth Avenue, Suite 410, Los Angeles CA
 Tel (818) 227-2790 Fax (916) 608-0885

MICHAEL CHOI R.C.E. 67851 DATE

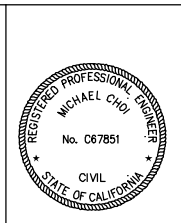

REVIEWED BY:

CHARMAINE YAMBAO DATE
 ASSOCIATE CIVIL ENGINEER

APPROVED BY:

RAMIRO ADEVA DATE
 DIRECTOR OF PUBLIC WORKS/CITY ENGINEER

AGOURA ROAD WIDENING
 STREET PLANS L-8

DRAWN BY: RC
 CHECKED BY: JS/MC
 KHA JOB NUMBER: 099083017

SHEET 14 OF 101

100% SUBMITTAL - OCTOBER 2012

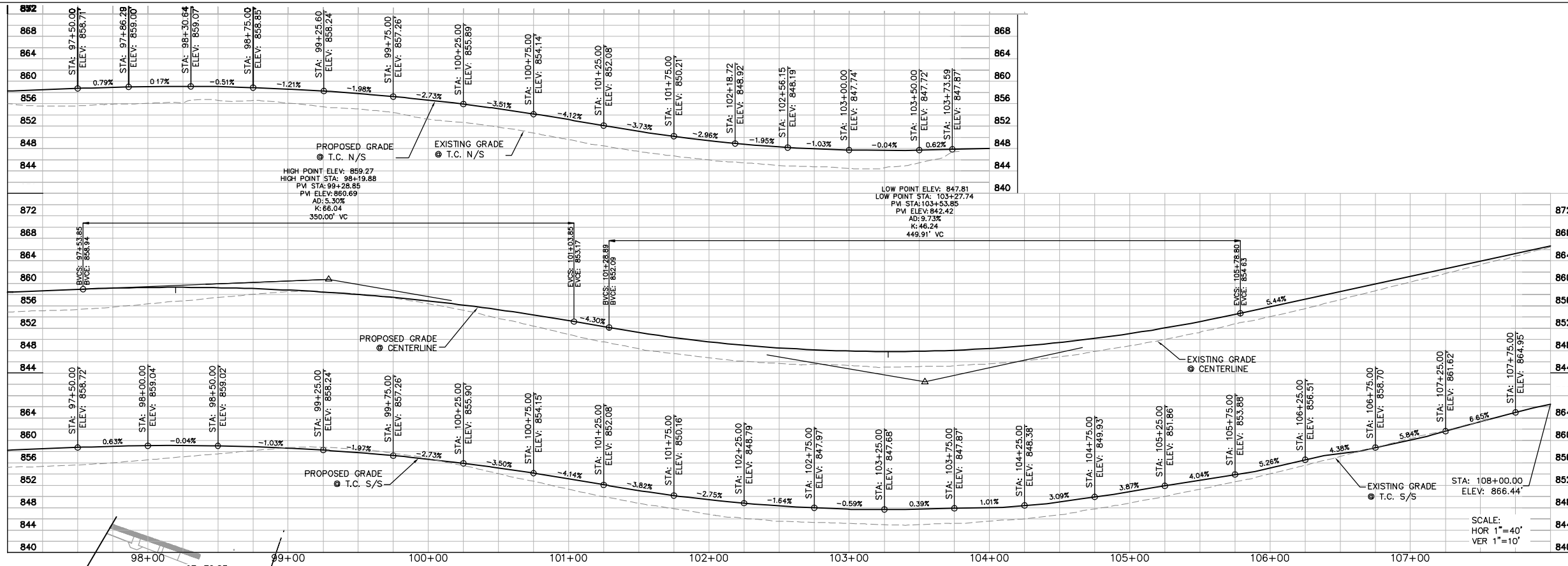

- LEGEND:**
- COLD PLANE AND OVERLAY AREA
 - HMA PAVEMENT
 - STAMPED CONCRETE DRIVEWAY
 - PROPOSED RIGHT OF WAY
 - (E) RIGHT OF WAY
 - ALIGNMENT CENTERLINE
 - SAWCUT LINE
 - GRADING LIMIT
 - TOP CUT DITCH / TOE FILL DITCH
 - SLOUGH WALL
 - CENTER LINE CURVE NUMBER
 - CURVE NUMBER
- NOTES:**
1. STATION AND OFFSET CALLOUTS ARE TO TOP FACE OF CURB UNLESS OTHERWISE NOTED.
 2. FOR ADDITIONAL GRADING AND LAYOUT INFORMATION SEE CONSTRUCTION DETAIL SHEETS.
 3. EXISTING RIGHT OF WAY TO BE VERIFIED BY THE CONTRACTOR PRIOR TO START OF WORK.
 4. SEE UTILITY PLANS FOR UTILITY RELOCATIONS AND ADJUSTMENTS.
 5. SEE SIGNING AND STRIPING PLANS FOR LANE MARKINGS AND TRAFFIC SIGNS.
 6. SEE STORM DRAIN PLANS FOR STORM DRAIN AND DEBRIS BASIN WORK.
 7. SEE TREE REMOVAL PLANS FOR TREES TO BE REMOVED.

- CONSTRUCTION NOTES:**
- 1 CATCH BASIN (SEE STORM DRAIN PLANS)
 - 2 COLDPLANE TO MIN. 1.5" DEPTH. WIDTH PER PLAN. CONSTRUCT OVERLAY ASPHALT PAVEMENT
 - 3 CONSTRUCT PCC SIDEWALK (SEE CONSTRUCTION DETAILS)
 - 4 CONSTRUCT CURB AND GUTTER, TYPE A2-8, PER APWA STD. PLAN 120-2
 - 5 CONSTRUCT CURB RAMP, CASE A-TYPE 1, PER APWA STD. PLAN 111-4
 - 6 CONSTRUCT CURB RAMP, CASE B-TYPE 1, PER APWA STD. PLAN 111-4
 - 7 CONSTRUCT CURB RAMP, CASE D-TYPE 1, PER APWA STD. PLAN 111-4
 - 8 CONSTRUCT CURB, TYPE A1-6, PER APWA STD. PLAN 120-2
 - 9 CONSTRUCT DRIVEWAY APPROACH, TYPE B, PER APWA STD. PLAN 110-2
 - 10 CONSTRUCT PCC CROSS GUTTER (SEE CONSTRUCTION DETAILS)
 - 11 EXTEND CULVERT (SEE STORM DRAIN PLANS)
 - 12 JOIN EXISTING
 - 13 LANDSCAPING PER LANDSCAPE PLANS
 - 14 MODIFY DRAINAGE BASIN (SEE STORM DRAIN PLANS)
 - 15 RELOCATE EXISTING DRIVEWAY (SEE CONSTRUCTION DETAILS)
 - 16 RELOCATE EXISTING MONUMENT
 - 17 REMOVE EXISTING PAVEMENT, SIDEWALK, CURB, GUTTER OR MEDIAN AS REQUIRED
 - 18 SAWCUT
 - 19 PROTECT EXISTING OAK TREE IN PLACE (SEE TREE REMOVAL PLANS FOR MORE INFORMATION)
 - 20 REMOVE AND REPLACE EXISTING FENCE AS REQUIRED
 - 21 CONSTRUCT TOP CUT DITCH (SEE CONSTRUCTION DETAILS)
 - 22 CONSTRUCT SLOUGH WALL. (SEE DETAIL 6 ON CD-10 ON SHEET 30)
 - 23 REMOVE/RELOCATE EXISTING MBGR
 - 24 RETAINING WALL (SEE RETAINING WALL PLANS)
 - 25 CONSTRUCT TOE FILL DITCH (SEE CONSTRUCTION DETAILS SHEET 30)
 - 26 CONSTRUCT AC DIKE, TYPE D1-8, PER APWA STD. PLAN 120-2
 - 27 REMOVE EXISTING AC BERM/CURB.
 - 28 REMOVE EXISTING CMP AND INLET.
 - 29 INSTALL TRUNCATED DOME PER APWA STD. PLAN 111-3. COORDINATE WORK WITH CITY INSPECTOR.
 - 30 CONSTRUCT PARKWAY DRAIN PER APWA STD. PLAN 151-1, S=2
 - 31 CONSTRUCT SPLASH WALL PER DETAIL ON SHEET 28.

CENTER LINE CURVE TABLE

CURVE	RADIUS	LENGTH	CHORD BEARING	CHORD	DELTA	TANGENT
10	1040.00'	552.67'	S72°49'08"E	546.19'	30°26'52"	283.03'
11	4000.00'	285.65'	N89°54'41"E	285.59'	4°05'30"	142.89'

CURVE TABLE

CURVE	RADIUS	LENGTH	DELTA	TANGENT
C56	2.00'	6.28'	180°00'00"	
C57	2.00'	5.79'	165°43'48"	15.98'
C58	250.00'	81.46'	18°40'09"	41.09'
C59	1033.00'	365.25'	20°15'32"	184.55'
C60	187.79'	51.70'	15°46'21"	28.01'
C61	393.08'	48.31'	7°02'29"	24.18'
C62	1077.00'	572.33'	30°26'52"	293.10'
C63	1003.00'	533.01'	30°26'52"	272.96'
C64	2.02'	5.89'	166°55'59"	17.66'
C65	12.00'	18.51'	88°21'19"	11.66'

1		50%PS&E		9/9/11
2		75%PS&E		2/28/12
3		90%PS&E		6/8/12
4		100%PS&E		10/5/12
REV	SYMBOL	DESCRIPTION OF CHANGE	RCE	DATE

PREPARED BY:

Kimley-Horn and Associates, Inc.
 © 2012 KIMLEY-HORN AND ASSOCIATES, INC.
 6800 Owensmouth Avenue, Suite 410, Los Angeles CA
 Tel (818) 227-2790 Fax (916) 608-0885

MICHAEL CHOI R.C.E. 67851 DATE

REVIEWED BY:

CHARMAINE YAMBAO DATE
 ASSOCIATE CIVIL ENGINEER

APPROVED BY:

RAMIRO ADEVA DATE
 DIRECTOR OF PUBLIC WORKS/CITY ENGINEER

CITY OF
AGOURA HILLS

AGOURA ROAD WIDENING
 STREET PLANS L-9

DRAWN BY: RC CHECKED BY: JS/MC KHA JOB NUMBER: 099083017

SHEET 15 OF 101

100% SUBMITTAL - OCTOBER 2012

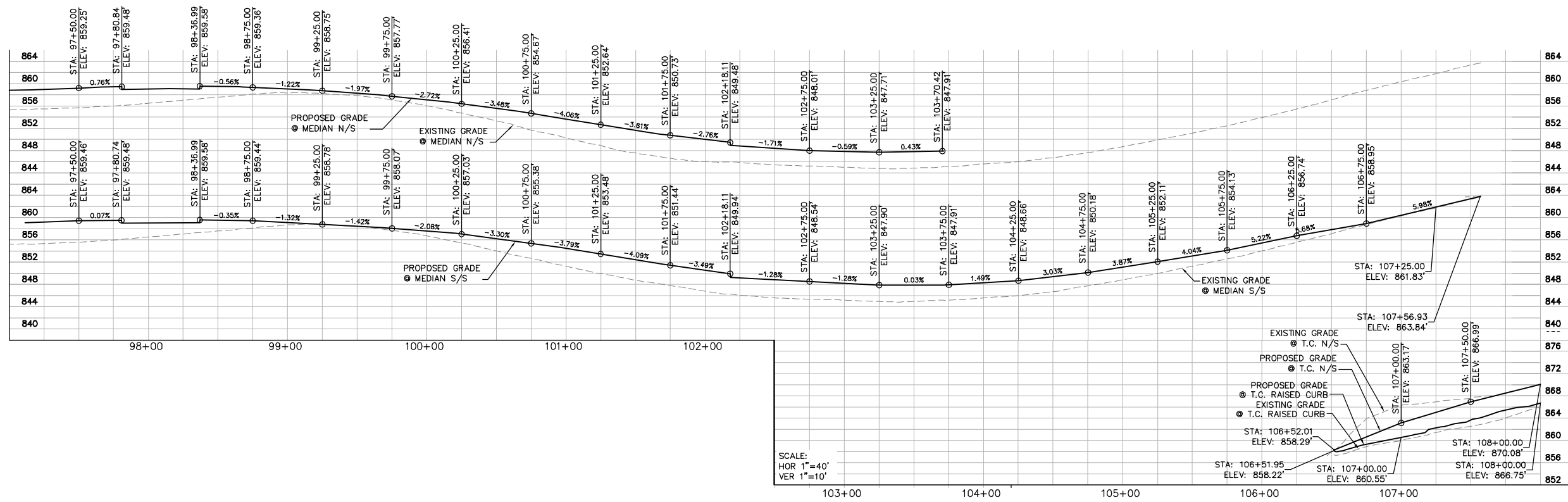

SCALE:
HOR 1"=40'
VER 1"=10'

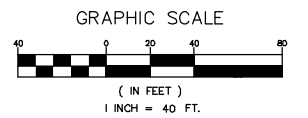

1		50%PS&E		9/9/11
2		75%PS&E		2/28/12
3		90%PS&E		6/8/12
4		100%PS&E		10/5/12
REV	SYMBOL	DESCRIPTION OF CHANGE	RCE	DATE

PREPARED BY:

Kimley-Horn and Associates, Inc.
© 2012 KIMLEY-HORN AND ASSOCIATES, INC.
6800 Owensmouth Avenue, Suite 410, Los Angeles CA
Tel (818) 227-2790 Fax (916) 608-0885

MICHAEL CHOI R.C.E. 67851 DATE

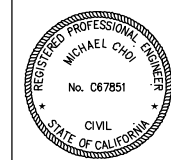

REVIEWED BY:	CHARMAINE YAMBAO	DATE
APPROVED BY:	RAMIRO ADEVA	DATE
	DIRECTOR OF PUBLIC WORKS/CITY ENGINEER	



AGOURA ROAD WIDENING STREET PLANS L-10		
DRAWN BY: RC	CHECKED BY: JS/MC	KHA JOB NUMBER 099083017
		SHEET 16 OF 101

100% SUBMITTAL - OCTOBER 2012

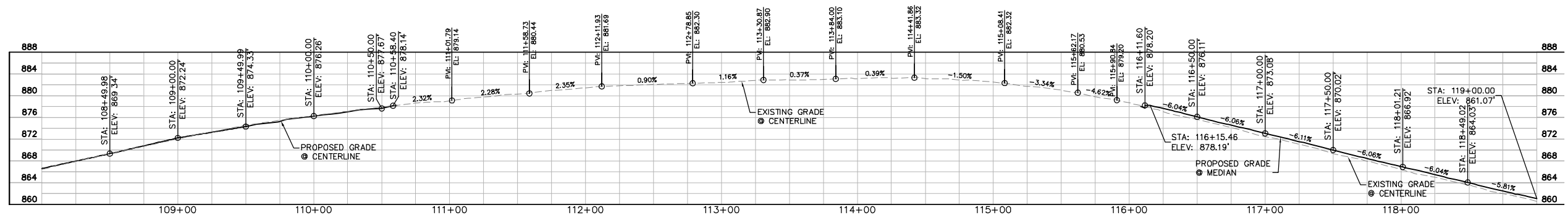

- LEGEND:**
- COLD PLANE AND OVERLAY AREA
 - HMA PAVEMENT
 - STAMPED CONCRETE DRIVEWAY
 - PROPOSED RIGHT OF WAY
 - (E) RIGHT OF WAY
 - ALIGNMENT CENTERLINE
 - SAWCUT LINE
 - GRADING LIMIT
 - TOP CUT DITCH / TOE FILL DITCH
 - SLOUGH WALL
 - CENTER LINE CURVE NUMBER
 - CURVE NUMBER
- NOTES:**
- STATION AND OFFSET CALLOUTS ARE TO TOP FACE OF CURB UNLESS OTHERWISE NOTED.
 - FOR ADDITIONAL GRADING AND LAYOUT INFORMATION SEE CONSTRUCTION DETAIL SHEETS.
 - EXISTING RIGHT OF WAY TO BE VERIFIED BY THE CONTRACTOR PRIOR TO START OF WORK.
 - SEE UTILITY PLANS FOR UTILITY RELOCATIONS AND ADJUSTMENTS.
 - SEE SIGNING AND STRIPING PLANS FOR LANE MARKINGS AND TRAFFIC SIGNS.
 - SEE STORM DRAIN PLANS FOR STORM DRAIN AND DEBRIS BASIN WORK.
 - SEE TREE REMOVAL PLANS FOR TREES TO BE REMOVED.
- CONSTRUCTION NOTES:**
- CATCH BASIN (SEE STORM DRAIN PLANS)
 - COLDPLANE TO MIN. 1.5" DEPTH. WIDTH PER PLAN. CONSTRUCT OVERLAY ASPHALT PAVEMENT
 - CONSTRUCT PCC SIDEWALK (SEE CONSTRUCTION DETAILS)
 - CONSTRUCT CURB AND GUTTER, TYPE A2-8, PER APWA STD. PLAN 120-2
 - CONSTRUCT CURB RAMP, CASE A-TYPE 1, PER APWA STD. PLAN 111-4
 - CONSTRUCT CURB RAMP, CASE B-TYPE 1, PER APWA STD. PLAN 111-4
 - CONSTRUCT CURB RAMP, CASE D-TYPE 1, PER APWA STD. PLAN 111-4
 - CONSTRUCT CURB, TYPE A1-6, PER APWA STD. PLAN 120-2
 - CONSTRUCT DRIVEWAY APPROACH, TYPE B, PER APWA STD. PLAN 110-2
 - CONSTRUCT PCC CROSS GUTTER (SEE CONSTRUCTION DETAILS)
 - EXTEND CULVERT (SEE STORM DRAIN PLANS)
 - JOIN EXISTING
 - LANDSCAPING PER LANDSCAPE PLANS
 - MODIFY DRAINAGE BASIN (SEE STORM DRAIN PLANS)
 - RELOCATE EXISTING DRIVEWAY (SEE CONSTRUCTION DETAILS)
 - RELOCATE EXISTING MONUMENT
 - REMOVE EXISTING PAVEMENT, SIDEWALK, CURB, GUTTER OR MEDIAN AS REQUIRED
 - SAWCUT
 - PROTECT EXISTING OAK TREE IN PLACE (SEE TREE REMOVAL PLANS FOR MORE INFORMATION)
 - REMOVE AND REPLACE EXISTING FENCE AS REQUIRED
 - CONSTRUCT TOP CUT DITCH (SEE CONSTRUCTION DETAILS)
 - CONSTRUCT SLOUGH WALL. (SEE DETAIL 6 ON CD-10 ON SHEET 30)
 - REMOVE/RELOCATE EXISTING MBGR
 - RETAINING WALL (SEE RETAINING WALL PLANS)
 - CONSTRUCT TOE FILL DITCH (SEE CONSTRUCTION DETAILS SHEET 30)
 - CONSTRUCT AC DIKE, TYPE D1-8, PER APWA STD. PLAN 120-2
 - REMOVE EXISTING AC BERM/CURB.
 - REMOVE EXISTING CMP AND INLET.
 - INSTALL TRUNCATED DOME PER APWA STD. PLAN 111-3. COORDINATE WORK WITH CITY INSPECTOR.
 - CONSTRUCT PARKWAY DRAIN PER APWA STD. PLAN 151-1, S=2
 - CONSTRUCT URBAN BIOGREEN FILTER PER DETAIL ON SHEET 28.
 - CONSTRUCT SPLASH WALL PER DETAIL ON SHEET 28.

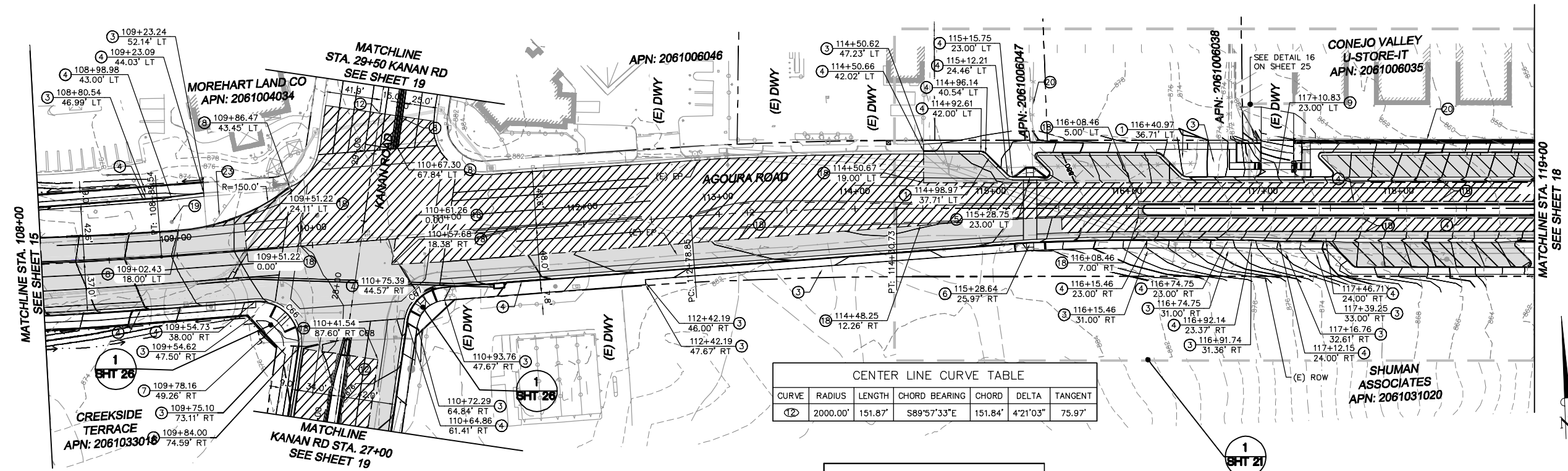

CENTER LINE CURVE TABLE

CURVE	RADIUS	LENGTH	CHORD BEARING	CHORD	DELTA	TANGENT
12	2000.00'	151.87'	S89°57'33"E	151.84'	4°21'03"	75.97'

CURVE TABLE

CURVE	RADIUS	LENGTH	DELTA	TANGENT
C66	30.00'	53.76'	102°40'59"	37.50'
C67	30.00'	40.48'	77°19'01"	24.00'
C68	1.99'	4.72'	135°48'11"	4.90'

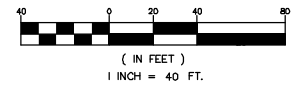

1		50%PS&E		9/9/11
2		75%PS&E		2/28/12
3		90%PS&E		6/8/12
4		100%PS&E		10/5/12
REV	SYMBOL	DESCRIPTION OF CHANGE	RCE	DATE

PREPARED BY:

Kimley-Horn and Associates, Inc.
 © 2012 KIMLEY-HORN AND ASSOCIATES, INC.
 6800 Owensmouth Avenue, Suite 410, Los Angeles CA
 Tel (818) 227-2790 Fax (916) 608-0885

MICHAEL CHOI R.C.E. 67851 DATE

REVIEWED BY:

CHARMAINE YAMBAO DATE
 ASSOCIATE CIVIL ENGINEER

APPROVED BY:

RAMIRO ADEVA DATE
 DIRECTOR OF PUBLIC WORKS/CITY ENGINEER

CITY OF
AGOURA HILLS

AGOURA ROAD WIDENING
 STREET PLANS L-11

DRAWN BY: RC
 CHECKED BY: JS/MC
 KHA JOB NUMBER: 099083017

SHEET 17 OF 101

100% SUBMITTAL - OCTOBER 2012

- LEGEND:**
- COLD PLANE AND OVERLAY AREA
 - HMA PAVEMENT
 - STAMPED CONCRETE DRIVEWAY
 - PROPOSED RIGHT OF WAY
 - (E) RIGHT OF WAY
 - ALIGNMENT CENTERLINE
 - SAWCUT LINE
 - GRADING LIMIT
 - TOP CUT DITCH / TOE FILL DITCH
 - SLOUGH WALL
 - CENTER LINE CURVE NUMBER
 - CURVE NUMBER

- NOTES:**
1. STATION AND OFFSET CALLOUTS ARE TO TOP FACE OF CURB UNLESS OTHERWISE NOTED.
 2. FOR ADDITIONAL GRADING AND LAYOUT INFORMATION SEE CONSTRUCTION DETAIL SHEETS.
 3. EXISTING RIGHT OF WAY TO BE VERIFIED BY THE CONTRACTOR PRIOR TO START OF WORK.
 4. SEE UTILITY PLANS FOR UTILITY RELOCATIONS AND ADJUSTMENTS.
 5. SEE SIGNING AND STRIPING PLANS FOR LANE MARKINGS AND TRAFFIC SIGNS.
 6. SEE STORM DRAIN PLANS FOR STORM DRAIN AND DEBRIS BASIN WORK.
 7. SEE TREE REMOVAL PLANS FOR TREES TO BE REMOVED.

- CONSTRUCTION NOTES:**
- 1 CATCH BASIN (SEE STORM DRAIN PLANS)
 - 2 COLDPLANE TO MIN. 1.5" DEPTH. WIDTH PER PLAN. CONSTRUCT OVERLAY ASPHALT PAVEMENT
 - 3 CONSTRUCT PCC SIDEWALK (SEE CONSTRUCTION DETAILS)
 - 4 CONSTRUCT CURB AND GUTTER, TYPE A2-8, PER APWA STD. PLAN 120-2
 - 5 CONSTRUCT CURB RAMP, CASE A-TYPE 1, PER APWA STD. PLAN 111-4
 - 6 CONSTRUCT CURB RAMP, CASE B-TYPE 1, PER APWA STD. PLAN 111-4
 - 7 CONSTRUCT CURB RAMP, CASE D-TYPE 1, PER APWA STD. PLAN 111-4
 - 8 CONSTRUCT CURB, TYPE A1-6, PER APWA STD. PLAN 120-2
 - 9 CONSTRUCT DRIVEWAY APPROACH, TYPE B, PER APWA STD. PLAN 110-2
 - 10 CONSTRUCT PCC CROSS GUTTER (SEE CONSTRUCTION DETAILS)
 - 11 EXTEND CULVERT (SEE STORM DRAIN PLANS)
 - 12 JOIN EXISTING
 - 13 LANDSCAPING PER LANDSCAPE PLANS
 - 14 MODIFY DRAINAGE BASIN (SEE STORM DRAIN PLANS)
 - 15 RELOCATE EXISTING DRIVEWAY (SEE CONSTRUCTION DETAILS)
 - 16 RELOCATE EXISTING MONUMENT
 - 17 REMOVE EXISTING PAVEMENT, SIDEWALK, CURB, GUTTER OR MEDIAN AS REQUIRED
 - 18 SAWCUT
 - 19 PROTECT EXISTING OAK TREE IN PLACE (SEE TREE REMOVAL PLANS FOR MORE INFORMATION)
 - 20 REMOVE AND REPLACE EXISTING FENCE AS REQUIRED
 - 21 CONSTRUCT TOP CUT DITCH (SEE CONSTRUCTION DETAILS)
 - 22 CONSTRUCT SLOUGH WALL. (SEE DETAIL 6 ON CD-10 ON SHEET 30)
 - 23 REMOVE/RELOCATE EXISTING MBGR
 - 24 RETAINING WALL (SEE RETAINING WALL PLANS)
 - 25 CONSTRUCT TOE FILL DITCH (SEE CONSTRUCTION DETAILS SHEET 30)
 - 26 CONSTRUCT AC DIKE, TYPE D1-8, PER APWA STD. PLAN 120-2
 - 27 REMOVE EXISTING AC BERM/CURB.
 - 28 REMOVE EXISTING CMP AND INLET.
 - 29 INSTALL TRUNCATED DOME PER APWA STD. PLAN 111-3. COORDINATE WORK WITH CITY INSPECTOR.
 - 30 CONSTRUCT PARKWAY DRAIN PER APWA STD. PLAN 151-1, S=2
 - 31 CONSTRUCT SPLASH WALL PER DETAIL ON SHEET 28.

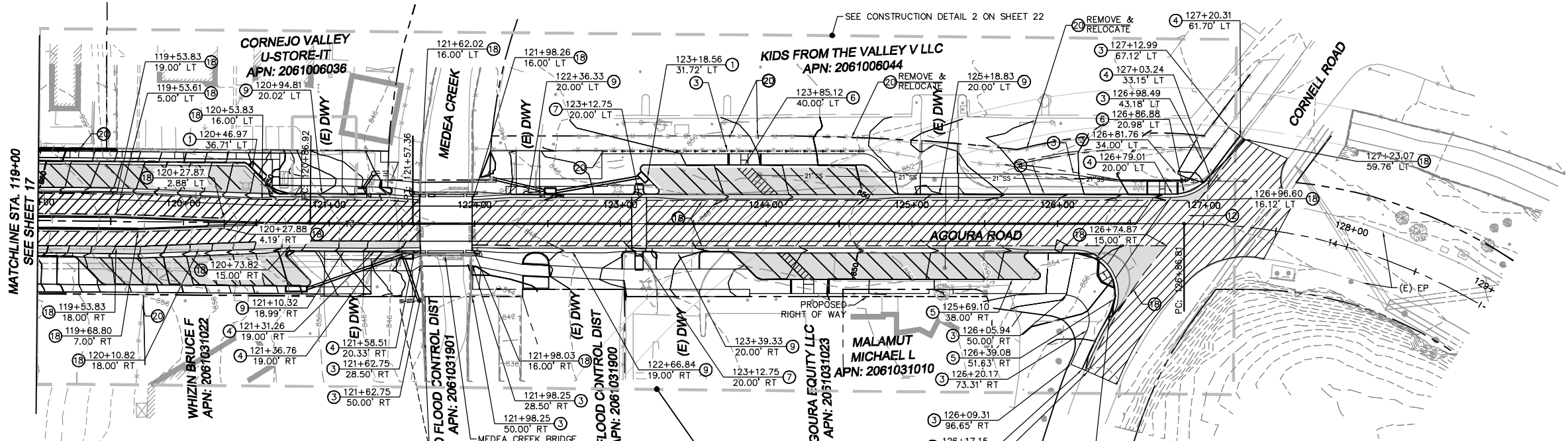
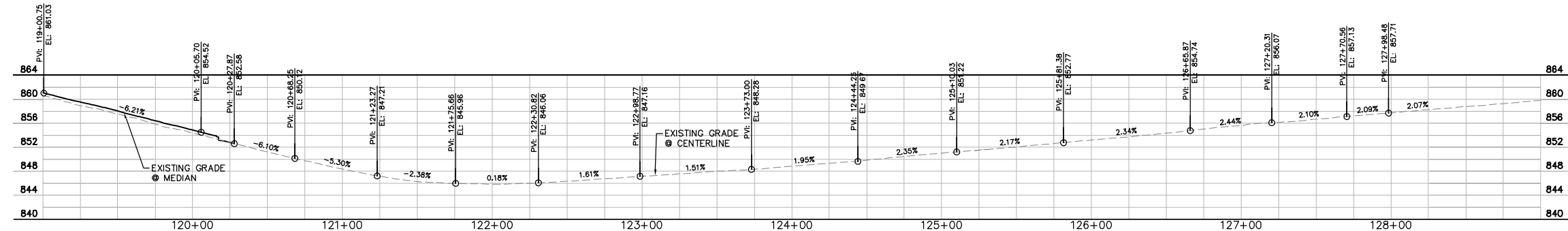

CURVE TABLE

CURVE	RADIUS	LENGTH	CHORD BEARING	CHORD	DELTA	TANGENT
13	8000.00'	70.43'	S88°02'09"E	70.43'	0°30'16"	35.22'
14	400.00'	256.83'	S69°53'39"E	252.44'	36°47'17"	133.02'

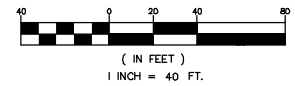

1		50%PS&E		9/9/11
2		75%PS&E		2/28/12
3		90%PS&E		6/8/12
4		100%PS&E		10/5/12
REV	SYMBOL	DESCRIPTION OF CHANGE	RCE	DATE

PREPARED BY:

Kimley-Horn and Associates, Inc.
 © 2012 KIMLEY-HORN AND ASSOCIATES, INC.
 6800 Owensmouth Avenue, Suite 410, Los Angeles CA
 Tel (818) 227-2790 Fax (916) 608-0885

MICHAEL CHOI R.C.E. 67851 DATE

REVIEWED BY:

CHARMAINE YAMBAO DATE
 ASSOCIATE CIVIL ENGINEER

APPROVED BY:

RAMIRO ADEVA DATE
 DIRECTOR OF PUBLIC WORKS/CITY ENGINEER

CITY OF AGOURA HILLS

AGOURA ROAD WIDENING STREET PLANS L-12

DRAWN BY: RC CHECKED BY: JS/MC KHA JOB NUMBER: 099083017

SHEET 18 OF 101

100% SUBMITTAL - OCTOBER 2012

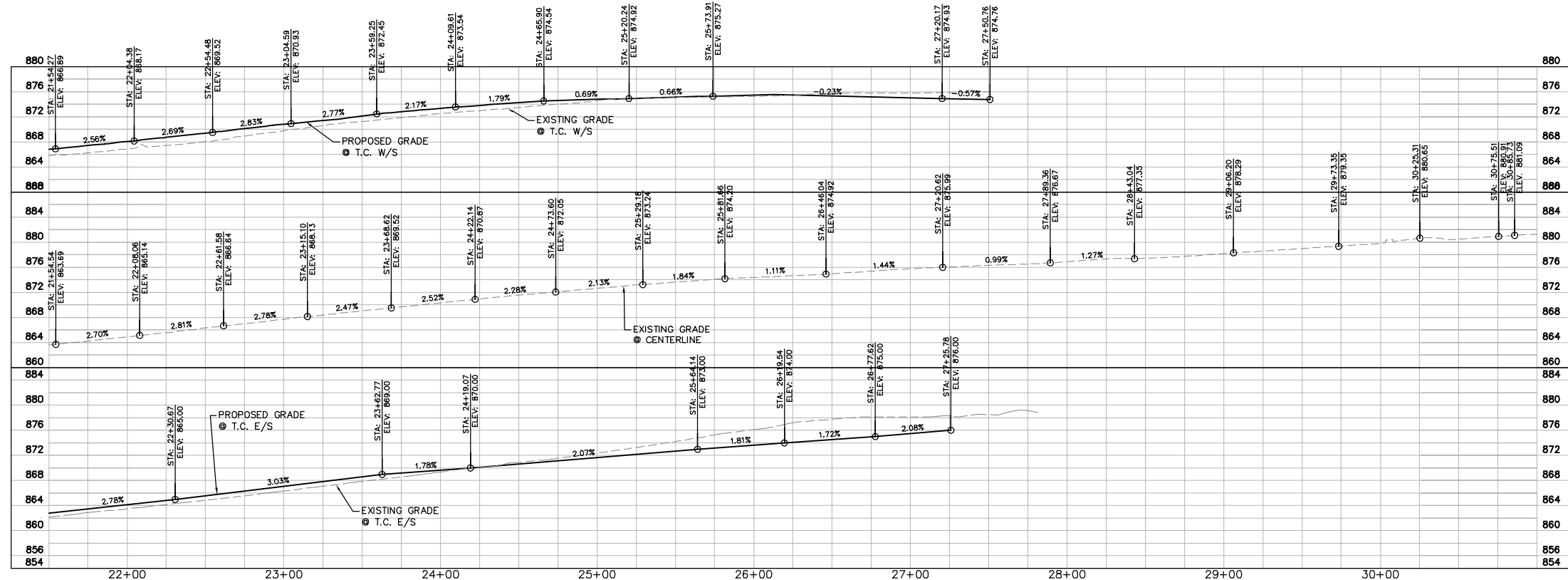

- LEGEND:**
- COLD PLANE AND OVERLAY AREA
 - HMA PAVEMENT
 - STAMPED CONCRETE DRIVEWAY
 - PROPOSED RIGHT OF WAY
 - (E) RIGHT OF WAY
 - ALIGNMENT CENTERLINE
 - SAWCUT LINE
 - GRADING LIMIT
 - TOP CUT DITCH / TOE FILL DITCH
 - SLOUGH WALL
 - CENTER LINE CURVE NUMBER
 - CURVE NUMBER

- NOTES:**
1. STATION AND OFFSET CALLOUTS ARE TO TOP FACE OF CURB UNLESS OTHERWISE NOTED.
 2. FOR ADDITIONAL GRADING AND LAYOUT INFORMATION SEE CONSTRUCTION DETAIL SHEETS.
 3. EXISTING RIGHT OF WAY TO BE VERIFIED BY THE CONTRACTOR PRIOR TO START OF WORK.
 4. SEE UTILITY PLANS FOR UTILITY RELOCATIONS AND ADJUSTMENTS.
 5. SEE SIGNING AND STRIPING PLANS FOR LANE MARKINGS AND TRAFFIC SIGNS.
 6. SEE STORM DRAIN PLANS FOR STORM DRAIN AND DEBRIS BASIN WORK.
 7. SEE TREE REMOVAL PLANS FOR TREES TO BE REMOVED.

- CONSTRUCTION NOTES:**
- 1 CATCH BASIN (SEE STORM DRAIN PLANS)
 - 2 COLDPLANE TO MIN. 1.5" DEPTH. WIDTH PER PLAN. CONSTRUCT OVERLAY ASPHALT PAVEMENT
 - 3 CONSTRUCT PCC SIDEWALK (SEE CONSTRUCTION DETAILS)
 - 4 CONSTRUCT CURB AND GUTTER, TYPE A2-8, PER APWA STD. PLAN 120-2
 - 5 CONSTRUCT CURB RAMP, CASE A-TYPE 1, PER APWA STD. PLAN 111-4
 - 6 CONSTRUCT CURB RAMP, CASE B-TYPE 1, PER APWA STD. PLAN 111-4
 - 7 CONSTRUCT CURB RAMP, CASE D-TYPE 1, PER APWA STD. PLAN 111-4
 - 8 CONSTRUCT CURB, TYPE A1-6, PER APWA STD. PLAN 120-2
 - 9 CONSTRUCT DRIVEWAY APPROACH, TYPE B, PER APWA STD. PLAN 110-2
 - 10 CONSTRUCT PCC CROSS GUTTER (SEE CONSTRUCTION DETAILS)
 - 11 EXTEND CULVERT (SEE STORM DRAIN PLANS)
 - 12 JOIN EXISTING
 - 13 LANDSCAPING PER LANDSCAPE PLANS
 - 14 MODIFY DRAINAGE BASIN (SEE STORM DRAIN PLANS)
 - 15 RELOCATE EXISTING DRIVEWAY (SEE CONSTRUCTION DETAILS)
 - 16 RELOCATE EXISTING MONUMENT
 - 17 REMOVE EXISTING PAVEMENT, SIDEWALK, CURB, GUTTER OR MEDIAN AS REQUIRED
 - 18 SAWCUT
 - 19 PROTECT EXISTING OAK TREE IN PLACE (SEE TREE REMOVAL PLANS FOR MORE INFORMATION)
 - 20 REMOVE AND REPLACE EXISTING FENCE AS REQUIRED
 - 21 CONSTRUCT TOP CUT DITCH (SEE CONSTRUCTION DETAILS)
 - 22 CONSTRUCT SLOUGH WALL. (SEE DETAIL 6 ON CD-10 ON SHEET 30)
 - 23 REMOVE/RELOCATE EXISTING MBGR
 - 24 RETAINING WALL (SEE RETAINING WALL PLANS)
 - 25 CONSTRUCT TOE FILL DITCH (SEE CONSTRUCTION DETAILS SHEET 30)
 - 26 CONSTRUCT AC DIKE, TYPE D1-8, PER APWA STD. PLAN 120-2
 - 27 REMOVE EXISTING AC BERM/CURB.
 - 28 REMOVE EXISTING CMP AND INLET.
 - 29 INSTALL TRUNCATED DOME PER APWA STD. PLAN 111-3. COORDINATE WORK WITH CITY INSPECTOR.
 - 30 CONSTRUCT PARKWAY DRAIN PER APWA STD. PLAN 151-1, S=2
 - 31 CONSTRUCT URBAN BIOGREEN FILTER PER DETAIL ON SHEET 27.
 - 32 CONSTRUCT SPLASH WALL PER DETAIL ON SHEET 28.

CURVE TABLE				
CURVE	RADIUS	LENGTH	DELTA	TANGENT
C66	30.00'	53.76'	102°40'59"	37.50'
C67	30.00'	40.48'	77°19'01"	24.00'
C68	1.99'	4.72'	135°48'11"	4.90'
C69	148.50'	26.23'	10°07'18"	13.15'
C70	6.60'	18.77'	163°03'11"	44.28'

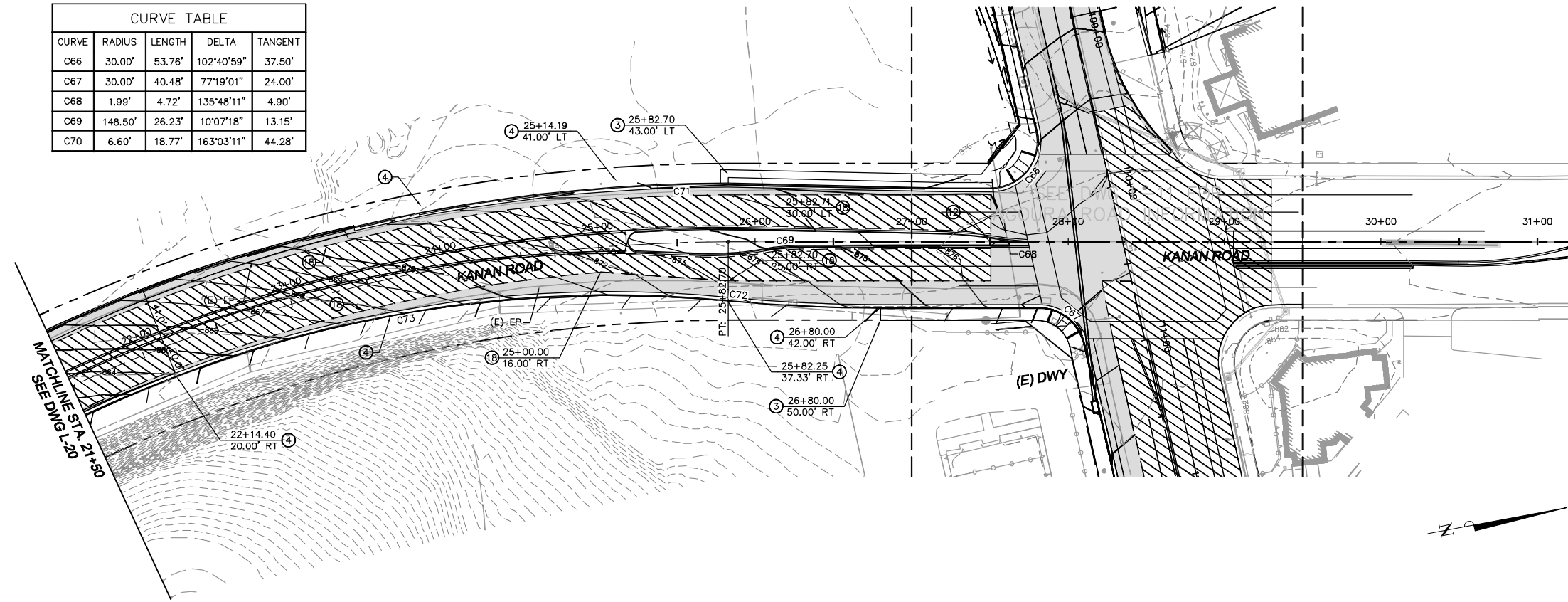

1		50%PS&E		9/9/11
2		75%PS&E		2/28/12
3		90%PS&E		6/8/12
4		100%PS&E		10/5/12
REV	SYMBOL	DESCRIPTION OF CHANGE	RCE	DATE

PREPARED BY:

Kimley-Horn and Associates, Inc.
 © 2012 KIMLEY-HORN AND ASSOCIATES, INC.
 6800 Owensmouth Avenue, Suite 410, Los Angeles CA
 Tel (818) 227-2790 Fax (916) 608-0885

MICHAEL CHOI R.C.E. 67851 DATE

REVIEWED BY:

CHARMAINE YAMBAO DATE
 ASSOCIATE CIVIL ENGINEER

APPROVED BY:

RAMIRO ADEVA DATE
 DIRECTOR OF PUBLIC WORKS/CITY ENGINEER

CITY OF AGOURA HILLS

AGOURA ROAD WIDENING
 STREET PLANS L-13
 KANAN ROAD

DRAWN BY: RC CHECKED BY: JS/MC KHA JOB NUMBER: 099083017

SHEET 19 OF 101

100% SUBMITTAL - OCTOBER 2012

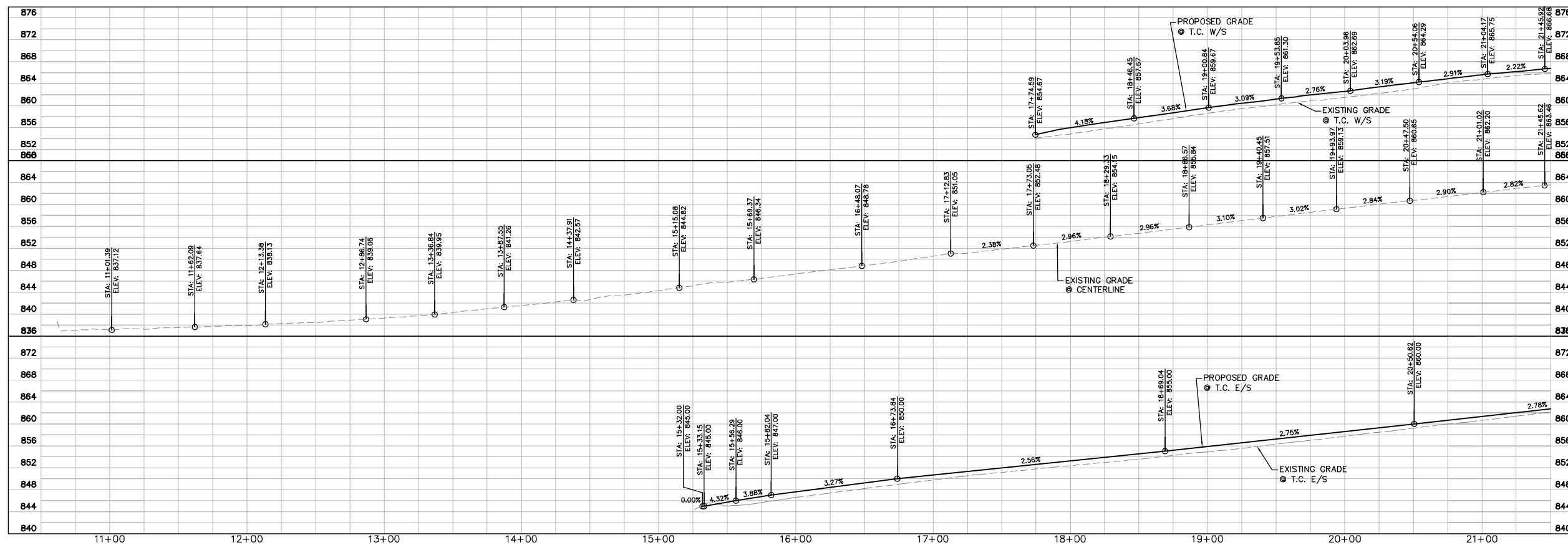

CURVE TABLE				
CURVE	RADIUS	LENGTH	DELTA	TANGENT
C72	1026.00'	97.88'	52°7'58"	48.98'
C73	774.00'	358.91'	26°34'07"	182.74'
C74	980.00'	312.17'	18°15'04"	157.42'

- LEGEND:
- COLD PLANE AND OVERLAY AREA
 - HMA PAVEMENT
 - STAMPED CONCRETE DRIVEWAY
 - PROPOSED RIGHT OF WAY
 - (E) RIGHT OF WAY
 - ALIGNMENT CENTERLINE
 - SAWCUT LINE
 - GRADING LIMIT
 - TOP CUT DITCH / TOE FILL DITCH
 - SLOUGH WALL
 - CENTER LINE CURVE NUMBER
 - CURVE NUMBER

- NOTES:
1. STATION AND OFFSET CALLOUTS ARE TO TOP FACE OF CURB UNLESS OTHERWISE NOTED.
 2. FOR ADDITIONAL GRADING AND LAYOUT INFORMATION SEE CONSTRUCTION DETAIL SHEETS.
 3. EXISTING RIGHT OF WAY TO BE VERIFIED BY THE CONTRACTOR PRIOR TO START OF WORK.
 4. SEE UTILITY PLANS FOR UTILITY RELOCATIONS AND ADJUSTMENTS.
 5. SEE SIGNING AND STRIPING PLANS FOR LANE MARKINGS AND TRAFFIC SIGNS.
 6. SEE STORM DRAIN PLANS FOR STORM DRAIN AND DEBRIS BASIN WORK.
 7. SEE TREE REMOVAL PLANS FOR TREES TO BE REMOVED.

- CONSTRUCTION NOTES
- 1 CATCH BASIN (SEE STORM DRAIN PLANS)
 - 2 COLDPLANE TO MIN. 1.5" DEPTH. WIDTH PER PLAN. CONSTRUCT OVERLAY ASPHALT PAVEMENT
 - 3 CONSTRUCT PCC SIDEWALK (SEE CONSTRUCTION DETAILS)
 - 4 CONSTRUCT CURB AND GUTTER, TYPE A2-8, PER APWA STD. PLAN 120-2
 - 5 CONSTRUCT CURB RAMP, CASE A-TYPE 1, PER APWA STD. PLAN 111-4
 - 6 CONSTRUCT CURB RAMP, CASE B-TYPE 1, PER APWA STD. PLAN 111-4
 - 7 CONSTRUCT CURB RAMP, CASE D-TYPE 1, PER APWA STD. PLAN 111-4
 - 8 CONSTRUCT CURB, TYPE A1-6, PER APWA STD. PLAN 120-2
 - 9 CONSTRUCT DRIVEWAY APPROACH, TYPE B, PER APWA STD. PLAN 110-2
 - 10 CONSTRUCT PCC CROSS GUTTER (SEE CONSTRUCTION DETAILS)
 - 11 EXTEND CULVERT (SEE STORM DRAIN PLANS)
 - 12 JOIN EXISTING
 - 13 LANDSCAPING PER LANDSCAPE PLANS
 - 14 MODIFY DRAINAGE BASIN (SEE STORM DRAIN PLANS)
 - 15 RELOCATE EXISTING DRIVEWAY (SEE CONSTRUCTION DETAILS)
 - 16 RELOCATE EXISTING MONUMENT
 - 17 REMOVE EXISTING PAVEMENT, SIDEWALK, CURB, GUTTER OR MEDIAN AS REQUIRED
 - 18 SAWCUT
 - 19 PROTECT EXISTING OAK TREE IN PLACE (SEE TREE REMOVAL PLANS FOR MORE INFORMATION)
 - 20 REMOVE AND REPLACE EXISTING FENCE AS REQUIRED
 - 21 CONSTRUCT TOP CUT DITCH (SEE CONSTRUCTION DETAILS)
 - 22 CONSTRUCT SLOUGH WALL. (SEE DETAIL 6 ON CD-10 ON SHEET 30)
 - 23 REMOVE/RELOCATE EXISTING MBGR
 - 24 RETAINING WALL (SEE RETAINING WALL PLANS)
 - 25 CONSTRUCT TOE FILL DITCH (SEE CONSTRUCTION DETAILS SHEET 30)
 - 26 CONSTRUCT AC DIKE, TYPE D1-8, PER APWA STD. PLAN 120-2
 - 27 REMOVE EXISTING AC BERM/CURB.
 - 28 REMOVE EXISTING CMP AND INLET.
 - 29 INSTALL TRUNCATED DOME PER APWA STD. PLAN 111-3. COORDINATE WORK WITH CITY INSPECTOR.
 - 30 CONSTRUCT PARKWAY DRAIN PER APWA STD. PLAN 151-1, S=2
 - 31 CONSTRUCT URBAN BIOGREEN FILTER PER DETAIL ON SHEET 27.
 - 32 CONSTRUCT SPLASH WALL PER DETAIL ON SHEET 28.

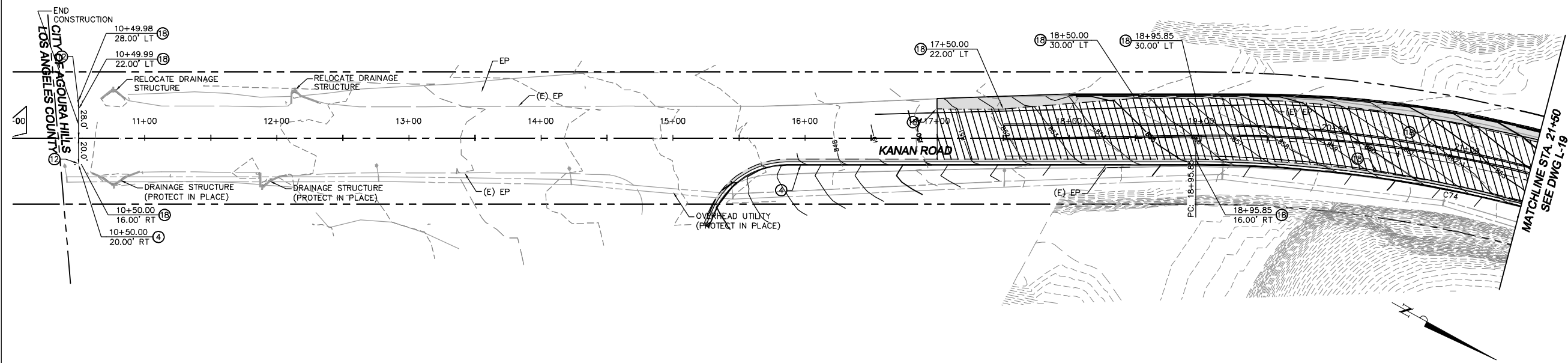

REV	SYMBOL	DESCRIPTION OF CHANGE	RCE	DATE
1		50%PS&E		9/9/11
2		75%PS&E		2/28/12
3		90%PS&E		6/8/12
4		100%PS&E		10/5/12

PREPARED BY:

Kimley-Horn and Associates, Inc.
 © 2012 KIMLEY-HORN AND ASSOCIATES, INC.
 6800 Owensmouth Avenue, Suite 410, Los Angeles CA
 Tel (818) 227-2790 Fax (916) 608-0885

MICHAEL CHOI R.C.E. 67851 DATE

REVIEWED BY:

CHARMAINE YAMBAO DATE
 ASSOCIATE CIVIL ENGINEER

APPROVED BY:

RAMIRO ADEVA DATE
 DIRECTOR OF PUBLIC WORKS/CITY ENGINEER

CITY OF AGOURA HILLS

AGOURA ROAD WIDENING
 STREET PLANS L-14
 KANAN ROAD

DRAWN BY: RC CHECKED BY: JS/MC KHA JOB NUMBER: 099083017

SHEET 20 OF 101

100% SUBMITTAL - OCTOBER 2012

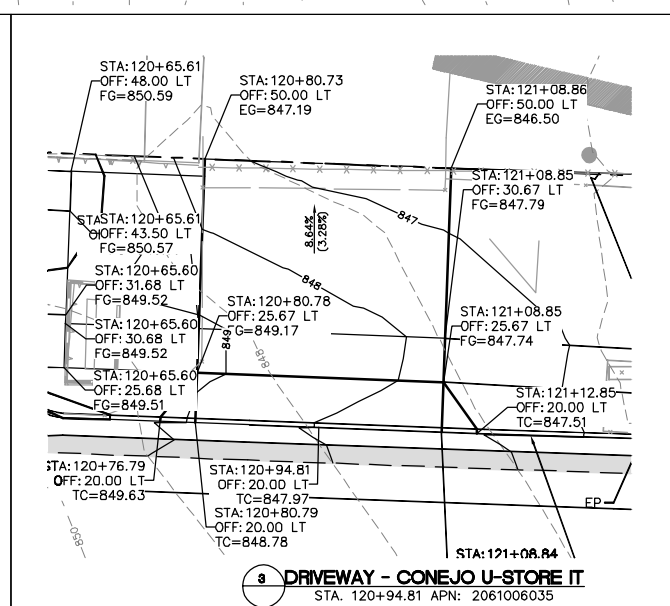
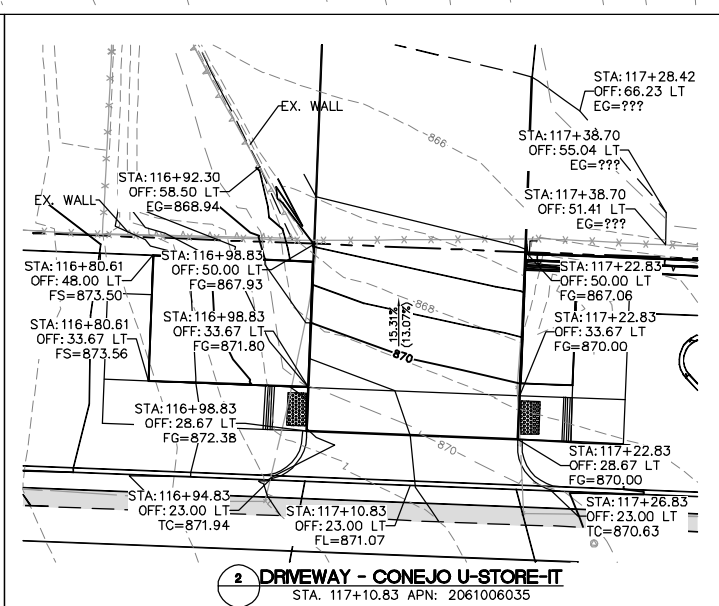
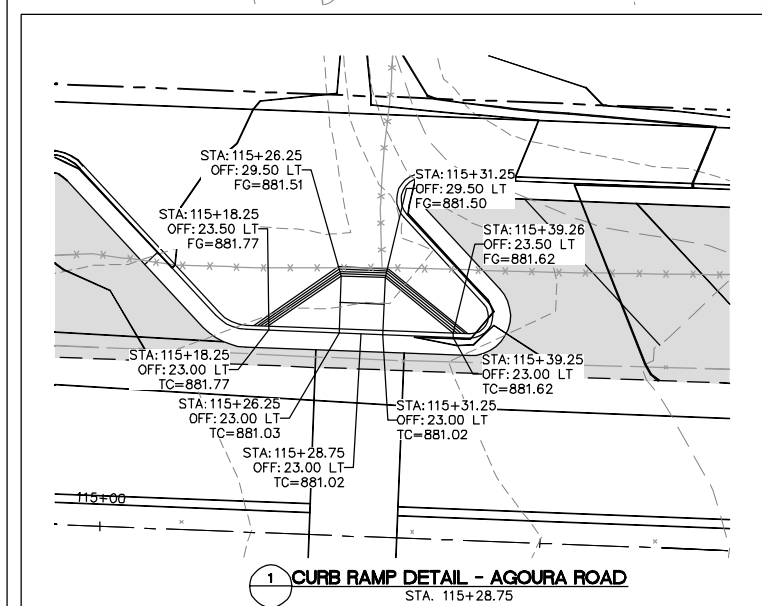
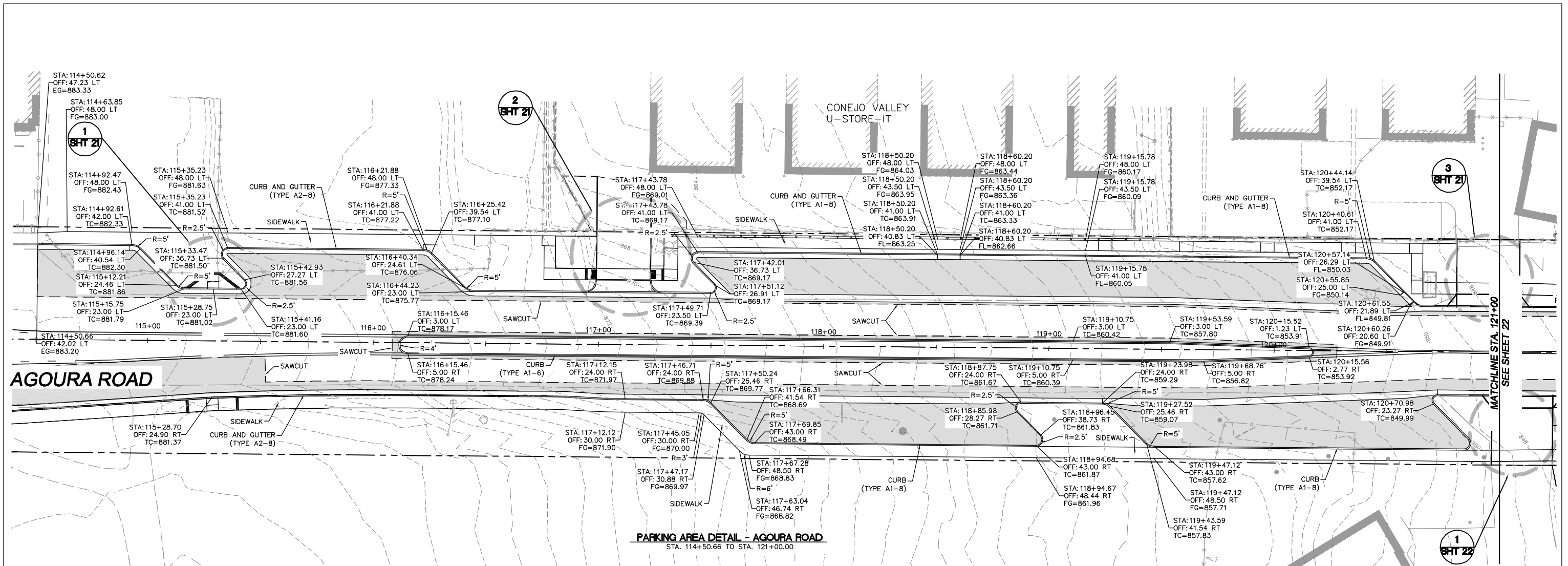

NOTES:
 ① SEE SHEETS L-17 AND L-18 FOR ADDITIONAL INFORMATION

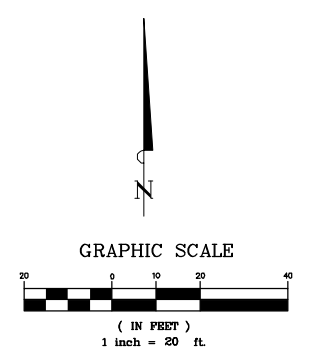

1		50%PS&E		9/9/11
2		75%PS&E		2/28/12
3		90%PS&E		6/8/12
4		100%PS&E		10/5/12
REV	SYMBOL	DESCRIPTION OF CHANGE	RCE	DATE

PREPARED BY:

© 2012 KIMLEY-HORN AND ASSOCIATES, INC.
 6800 Owensmouth Avenue, Suite 410, Los Angeles CA
 Tel (818) 227-2790 Fax (916) 608-0885

MICHAEL CHOI R.C.E. 67851 DATE

REVIEWED BY:

CHARMAINE YAMBABO DATE
 ASSOCIATE CIVIL ENGINEER

APPROVED BY:

RAMIRO ADEVA DATE
 DIRECTOR OF PUBLIC WORKS/CITY ENGINEER

AGOURA ROAD WIDENING
 CONSTRUCTION DETAILS CD-1

DRAWN BY: RC
 CHECKED BY: JS/MC
 KHA JOB NUMBER: 099083017

SHEET 21 OF 101

100% SUBMITTAL - OCTOBER 2012

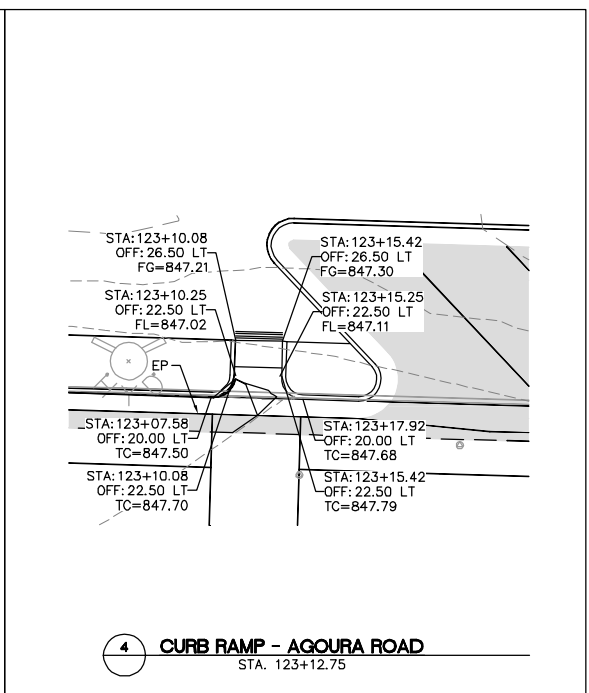
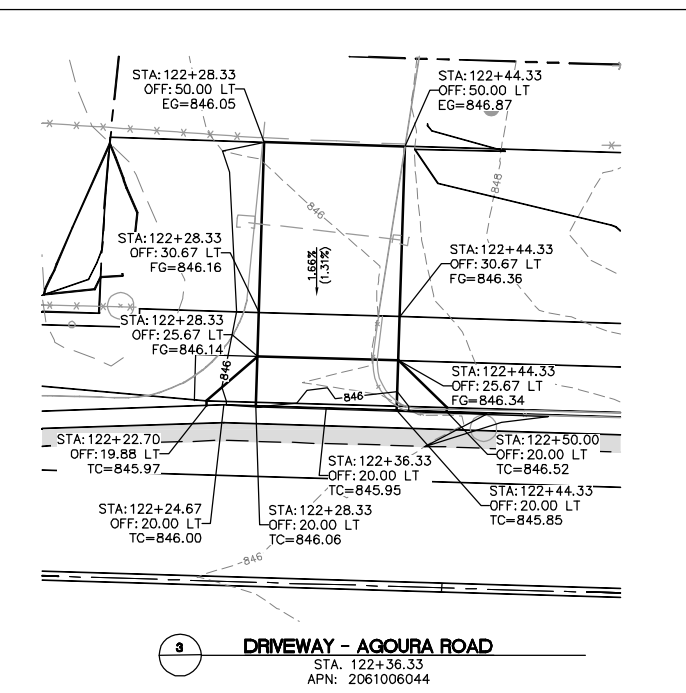
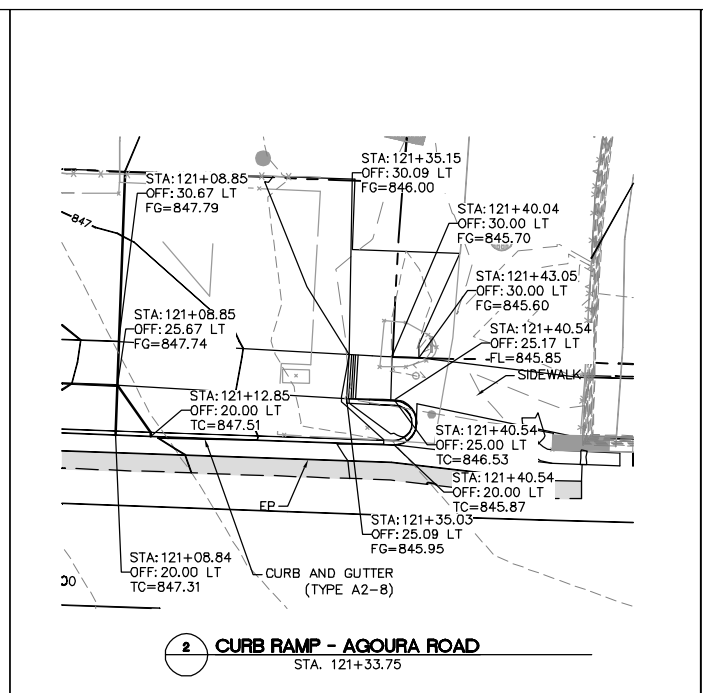
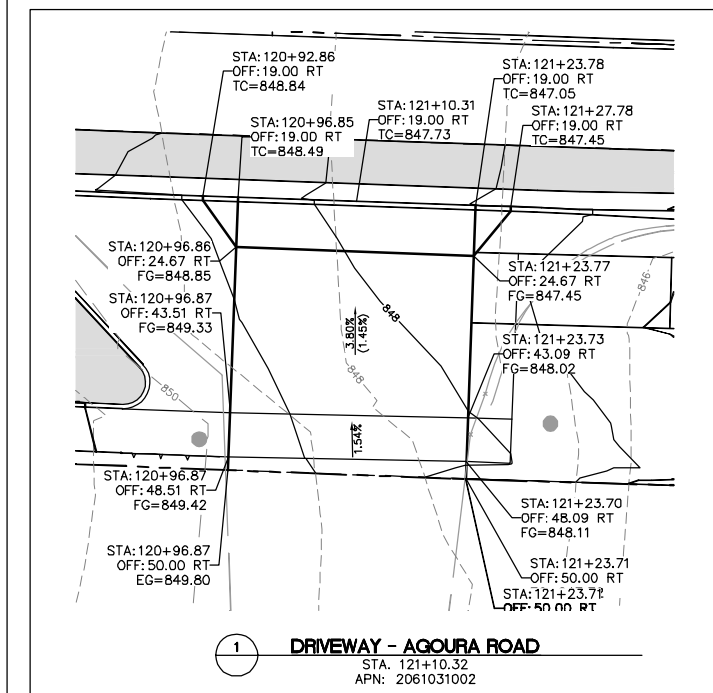
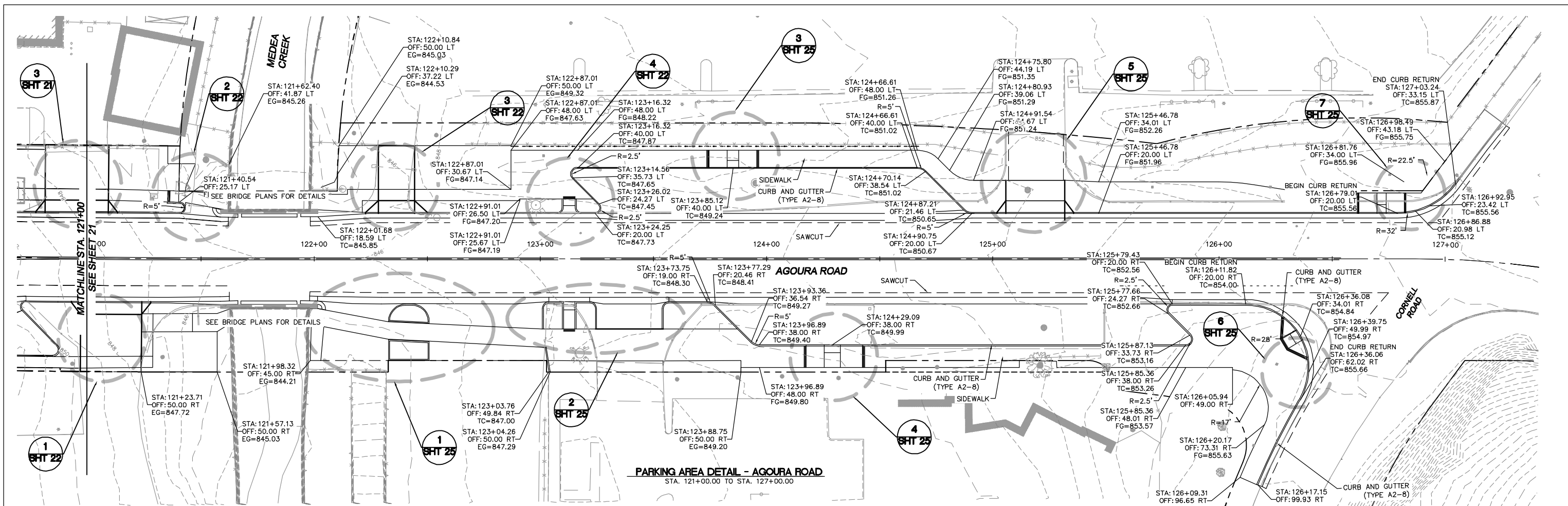

NOTES:

- SEE SHEETS L-17 AND L-18 FOR ADDITIONAL INFORMATION
- SEE STORM DRAIN PLANS FOR STORM DRAIN DESIGN.

GRAPHIC SCALE
 1 inch = 20 ft.

1	50%PS&E	9/9/11		
2	75%PS&E	2/28/12		
3	90%PS&E	6/8/12		
4	100%PS&E	10/5/12		
REV	SYMBOL	DESCRIPTION OF CHANGE	RCE	DATE

PREPARED BY:

© 2012 KIMLEY-HORN AND ASSOCIATES, INC.
 6800 Owensmouth Avenue, Suite 410, Los Angeles CA
 Tel (818) 227-2790 Fax (916) 608-0885

MICHAEL CHOI R.C.E. 67851 DATE

REVIEWED BY:

CHARMAINE YAMBABO DATE
 ASSOCIATE CIVIL ENGINEER

APPROVED BY:

RAMIRO ADEVA DATE
 DIRECTOR OF PUBLIC WORKS/CITY ENGINEER

CITY OF
AGOURA HILLS

AGOURA ROAD WIDENING
 CONSTRUCTION DETAILS CD-2

DRAWN BY: RC
 CHECKED BY: JS/MC
 KHA JOB NUMBER: 099083017

SHEET 22 OF 101

100% SUBMITTAL - OCTOBER 2012

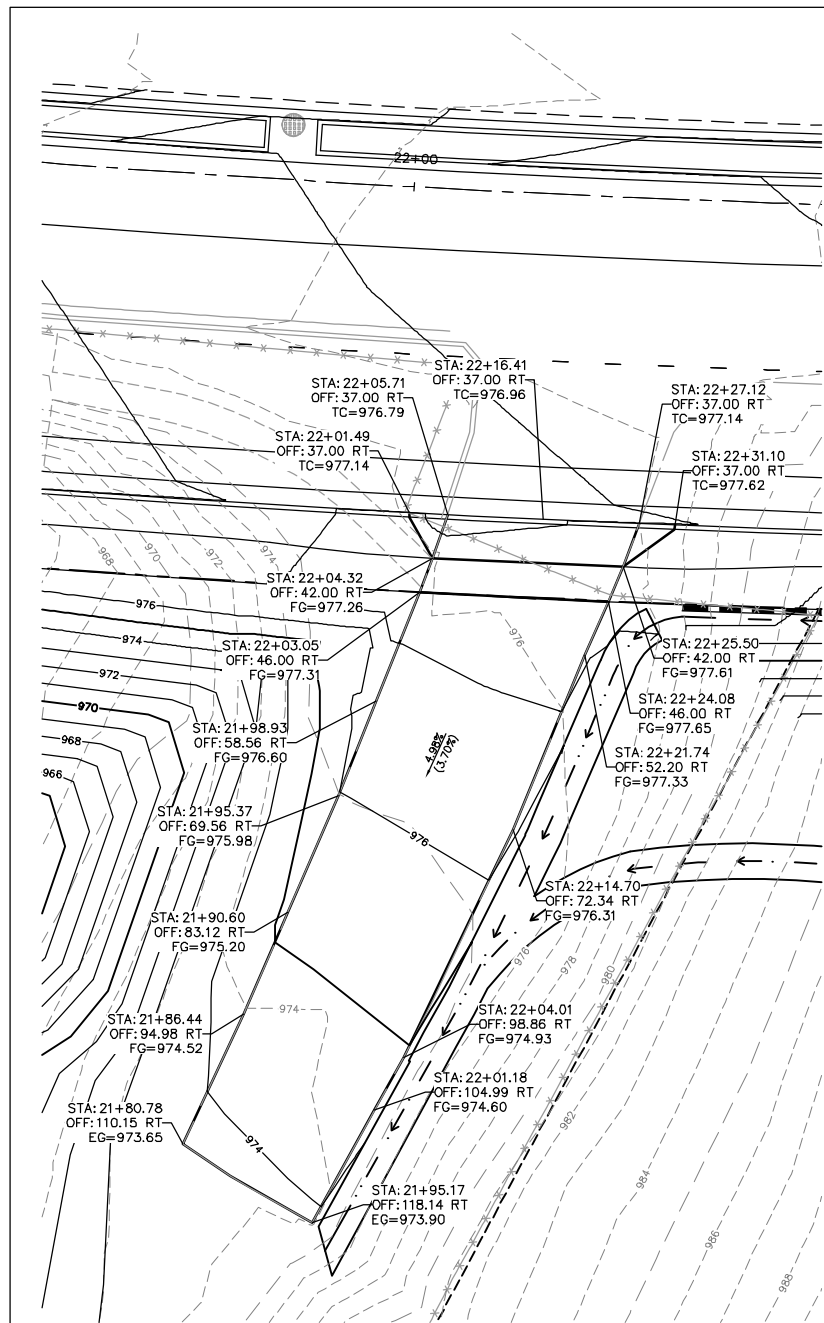

① DRIVEWAY - AGOURA ROAD
STA. 22+16.41
APN: 2061001031

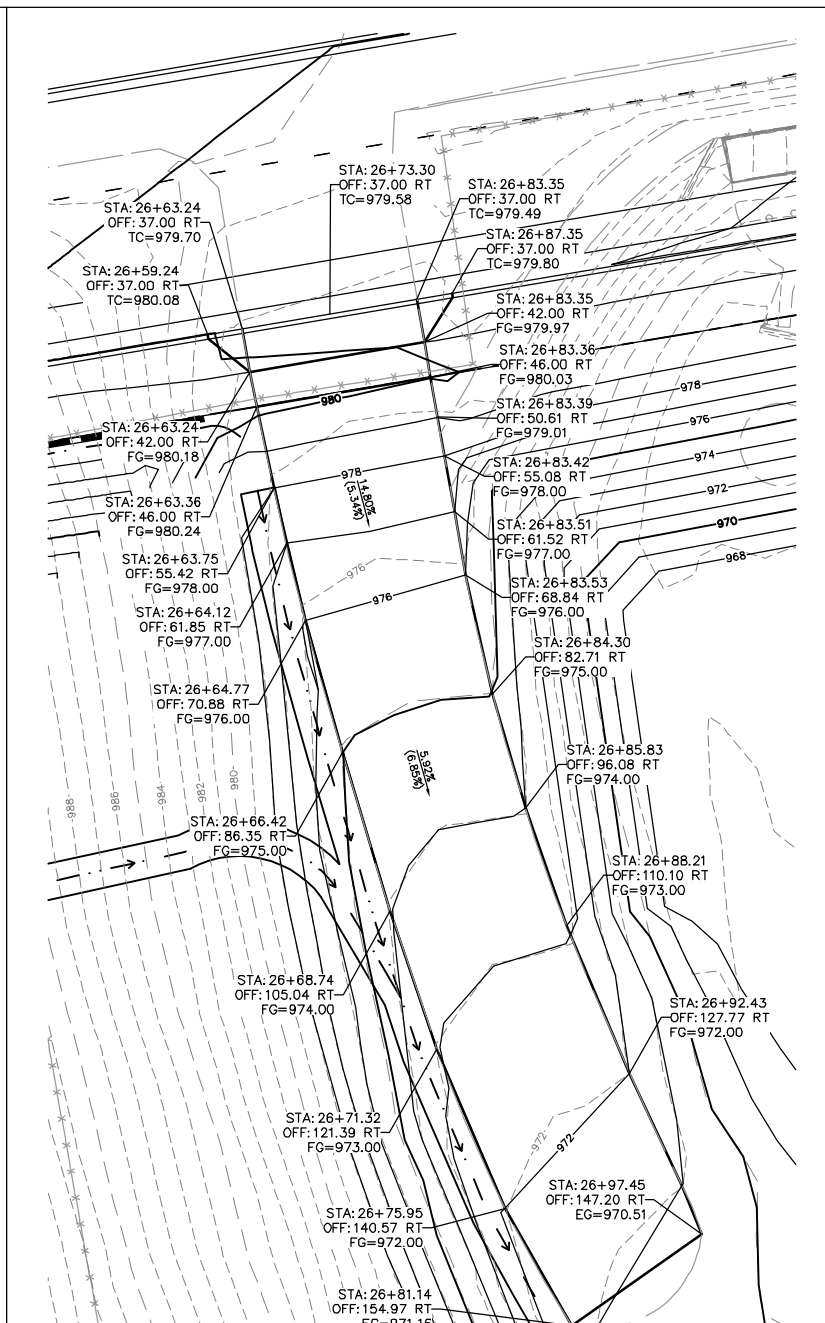

② DRIVEWAY - AGOURA ROAD
STA. 26+73.30
APN: 2061001031

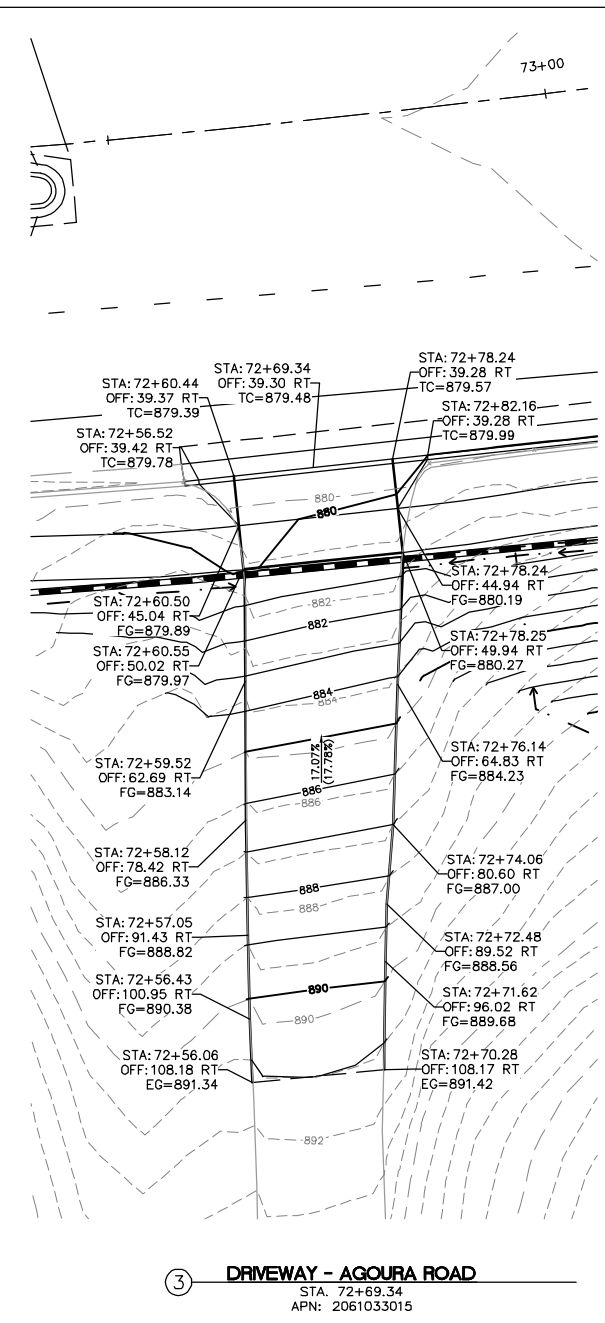

③ DRIVEWAY - AGOURA ROAD
STA. 72+69.34
APN: 2061033015

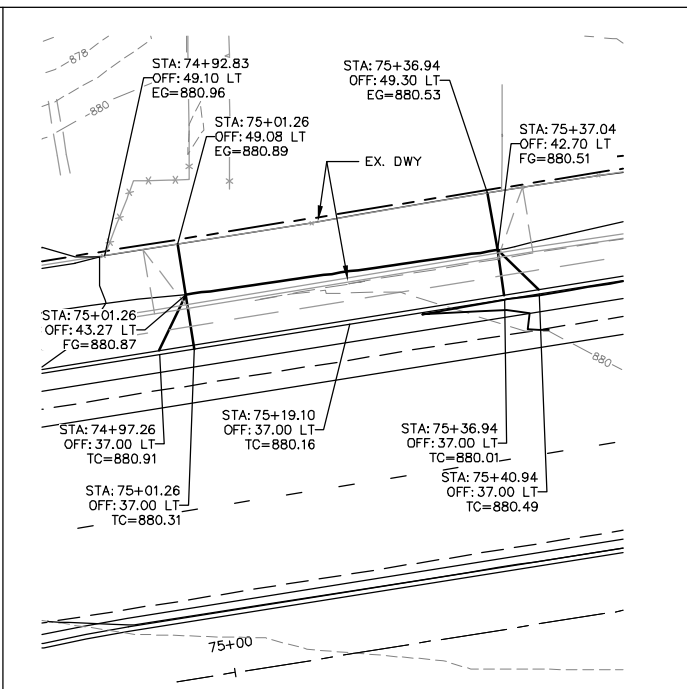

④ DRIVEWAY - AGOURA ROAD
STA. 75+19.10
APN: 2061033028

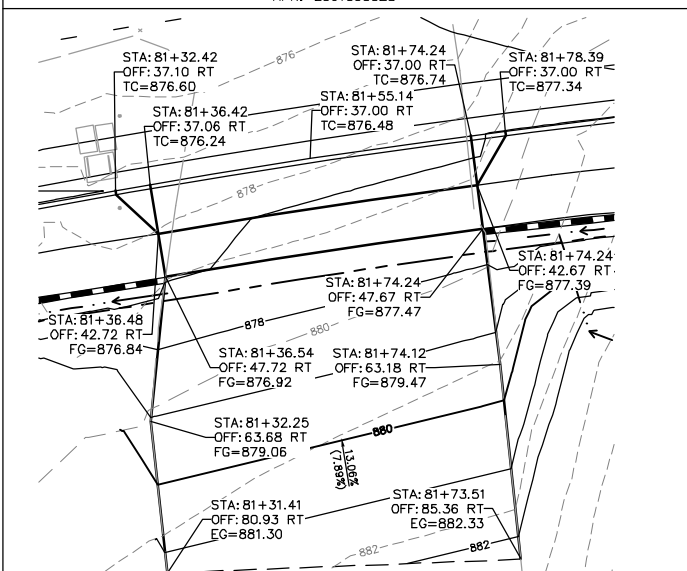

⑤ DRIVEWAY - AGOURA ROAD
STA. 81+55.14
APN: 2061033013

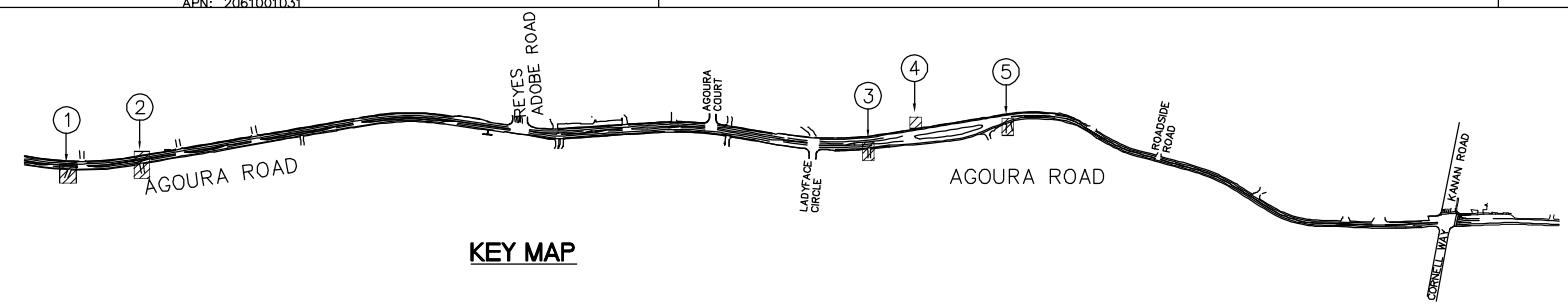

REV	SYMBOL	DESCRIPTION OF CHANGE	RCE	DATE
1		50%PS&E		9/9/11
2		75%PS&E		2/28/12
3		90%PS&E		6/8/12
4		100%PS&E		10/5/12

PREPARED BY:

© 2012 KIMLEY-HORN AND ASSOCIATES, INC.
6800 Owensmouth Avenue, Suite 410, Los Angeles CA
Tel (818) 227-2790 Fax (916) 608-0885

MICHAEL CHOI R.C.E. 67851 DATE

REVIEWED BY:

CHARMAINE YAMBABO DATE
ASSOCIATE CIVIL ENGINEER

APPROVED BY:

RAMIRO ADEVA DATE
DIRECTOR OF PUBLIC WORKS/CITY ENGINEER



AGOURA ROAD WIDENING
CONSTRUCTION DETAILS CD-3

DRAWN BY: RC
CHECKED BY: JS/MC
KHA JOB NUMBER: 099083017

SHEET 23 OF 101

100% SUBMITTAL - OCTOBER 2012

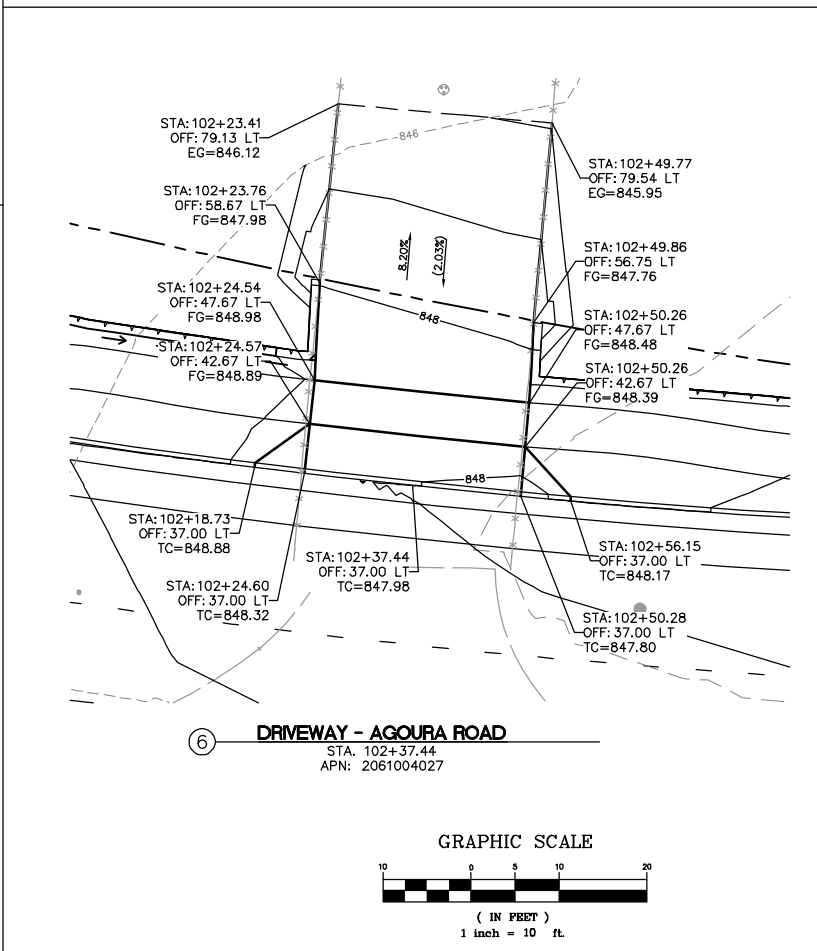
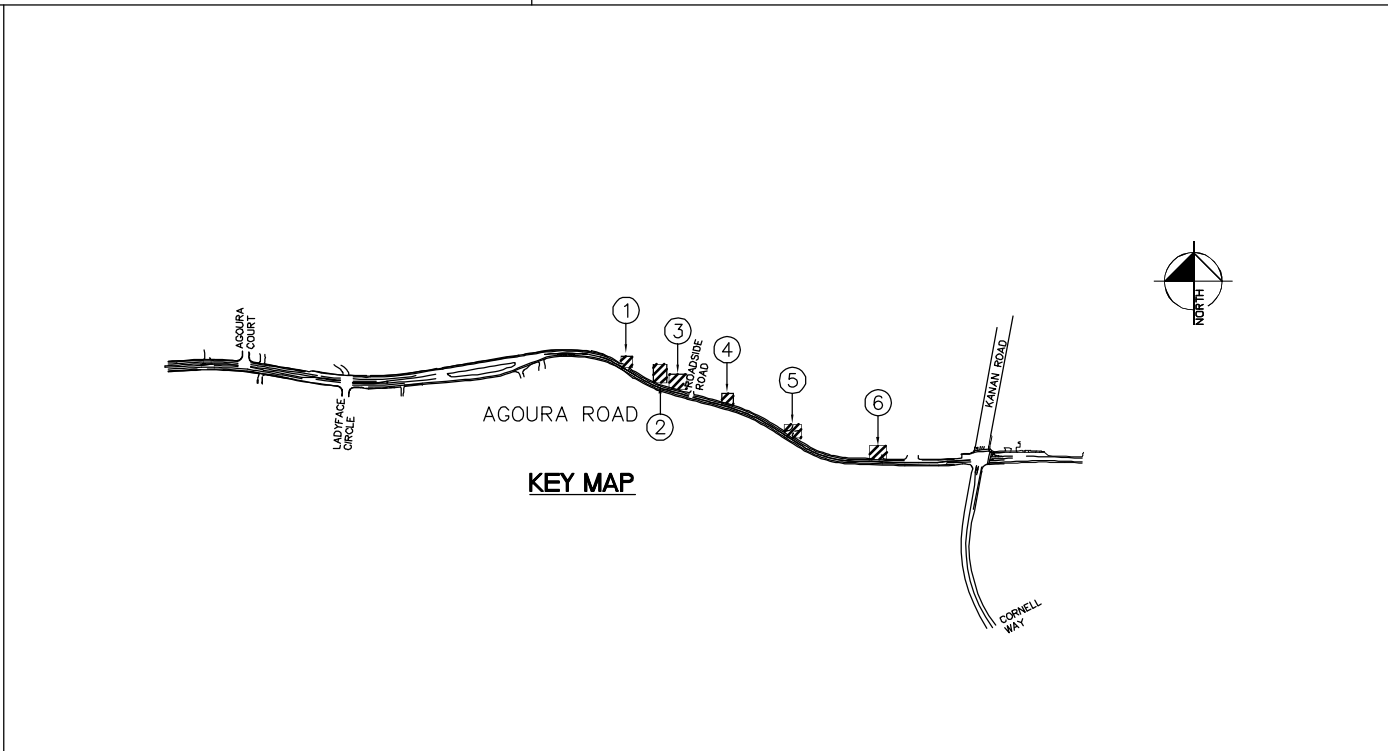
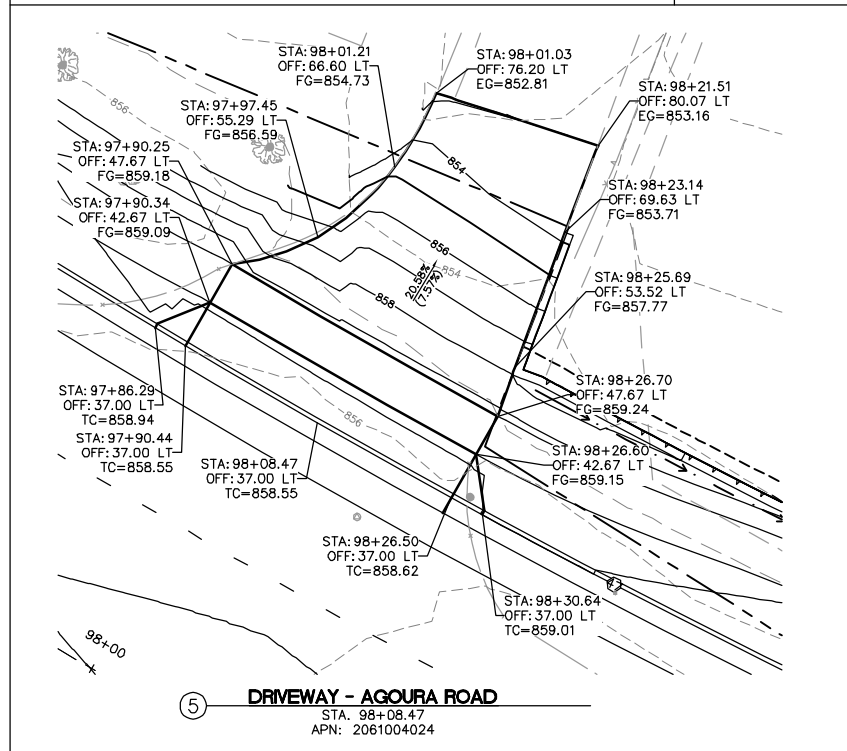
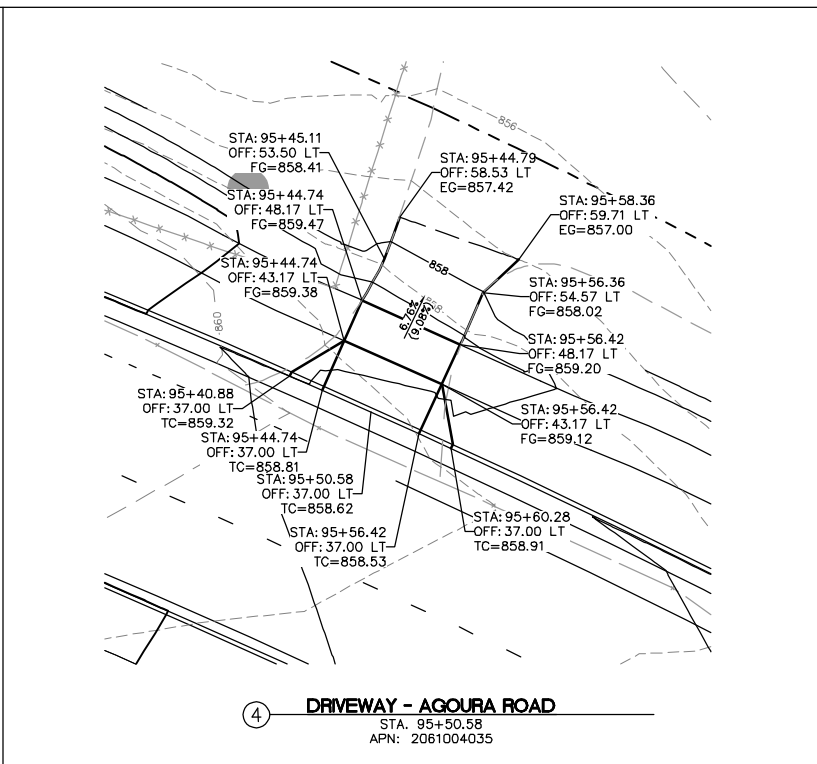
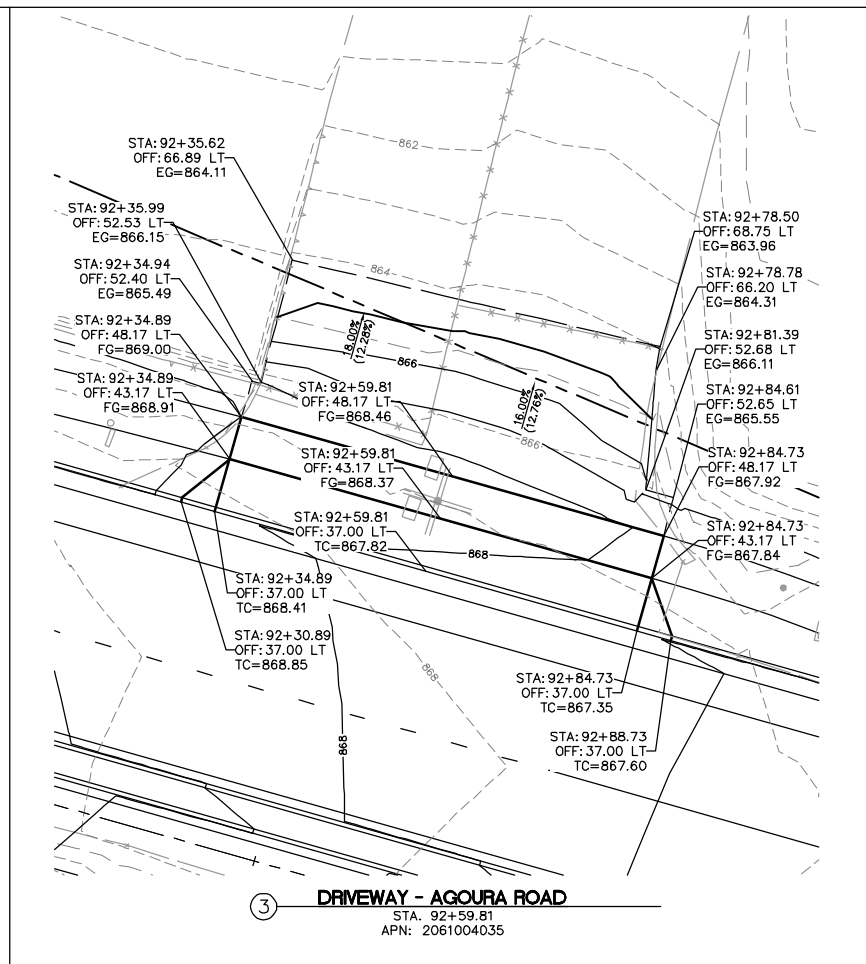
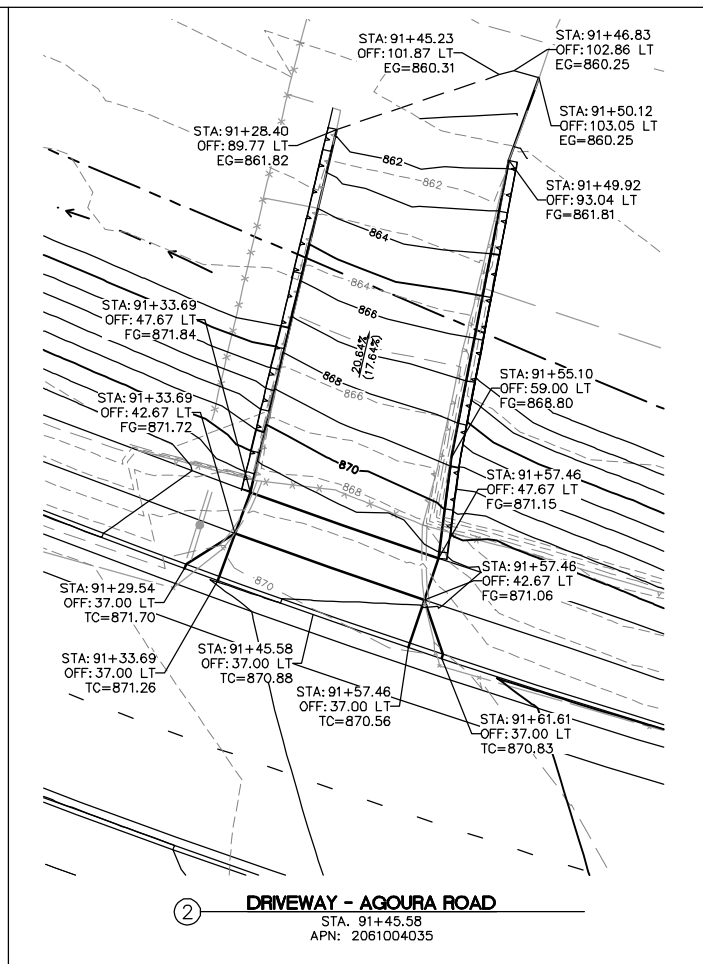
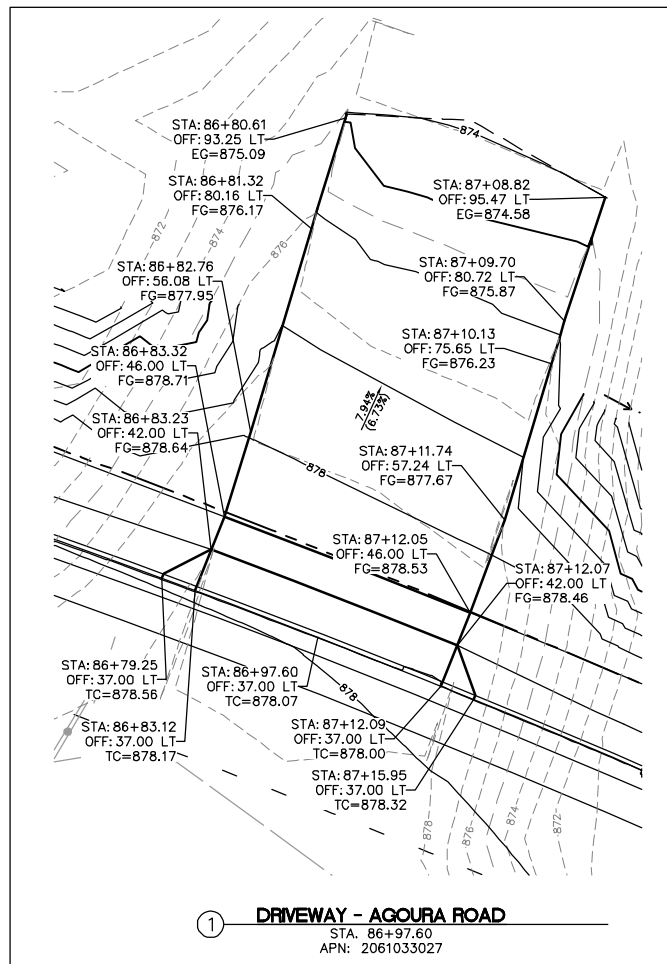

1		50%PS&E		9/9/11
2		75%PS&E		2/28/12
3		90%PS&E		6/8/12
4		100%PS&E		10/5/12
REV	SYMBOL	DESCRIPTION OF CHANGE	RCE	DATE

PREPARED BY:

© 2012 KIMLEY-HORN AND ASSOCIATES, INC.
 6800 Owensmouth Avenue, Suite 410, Los Angeles CA
 Tel (818) 227-2790 Fax (916) 608-0885

MICHAEL CHOI R.C.E. 67851 DATE

REVIEWED BY:

CHARMAINE YAMBAO DATE
 ASSOCIATE CIVIL ENGINEER

APPROVED BY:

RAMIRO ADEVA DATE
 DIRECTOR OF PUBLIC WORKS/CITY ENGINEER

CITY OF
AGOURA HILLS

AGOURA ROAD WIDENING
 CONSTRUCTION DETAILS CD-4

DRAWN BY: RC
 CHECKED BY: JS/MC
 KHA JOB NUMBER: 099083017

SHEET 24 OF 101

100% SUBMITTAL - OCTOBER 2012

