

**NOTE:
ALL GRADING/EXCAVATION SHALL BE
PERFORMED IN COMPLIANCE WITH
CAL/OSHA REGULATIONS**

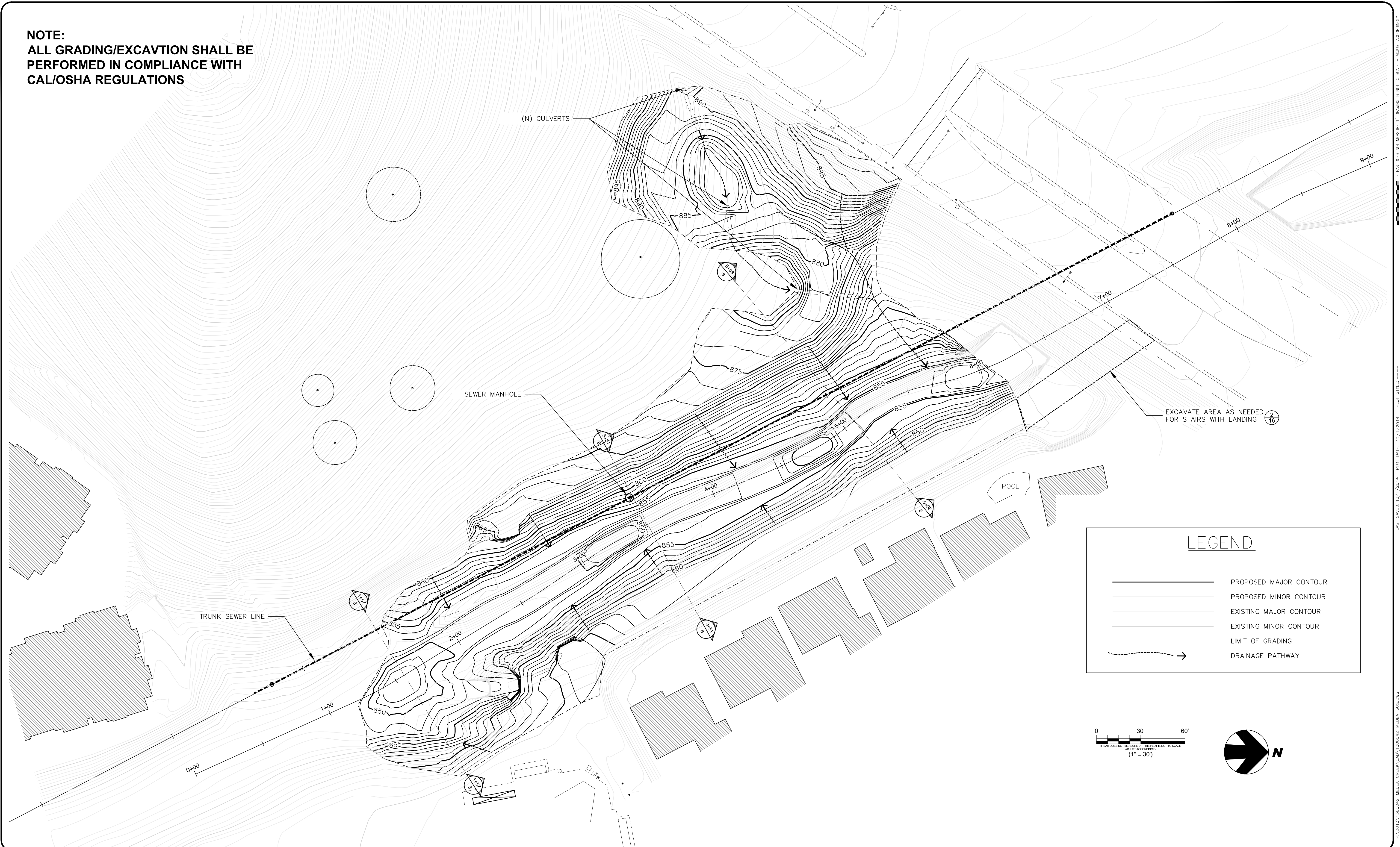

LEGEND

- PROPOSED MAJOR CONTOUR
- PROPOSED MINOR CONTOUR
- EXISTING MAJOR CONTOUR
- EXISTING MINOR CONTOUR
- LIMIT OF GRADING
- DRAINAGE PATHWAY

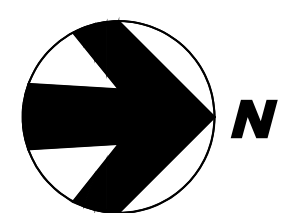
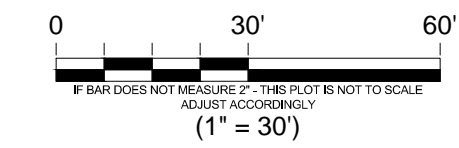

MEDEA CREEK RESTORATION
CITY OF AGOURA HILLS

QUESTA
ENGINEERING CORP.
Civil Environmental & Water Resources
(510) 236-6114
FAX (510) 236-2423
questa@questa.com
P.O. Box 70356 1220 Brickyard Cove Road Point Richmond, CA 94807

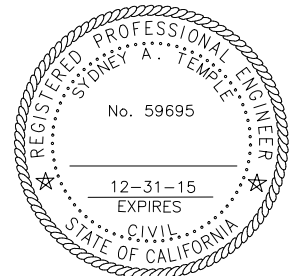

Sht.	Rev.	Date:	By:	Description:	App'd:

Design: ST/JM
Drawn: JM
Checked: ST
Appr'd: ST

GRADING AND DRAINAGE PLAN
AGOURA HILLS, LOS ANGELES COUNTY

Size D Project 1300042
Scale: AS NOTED
Date: 2014-11-25
Sheet: 5 OF 23

P:\2013\1300042_MEDA-CREEK\A02_130042_MEDA_BORING.PLOT DATE: 12/7/2014 PLOT STYLE: ----- PLOT DOES NOT MEASURE 1" DRAWING IS NOT TO SCALE - ADJUST ACCORDINGLY

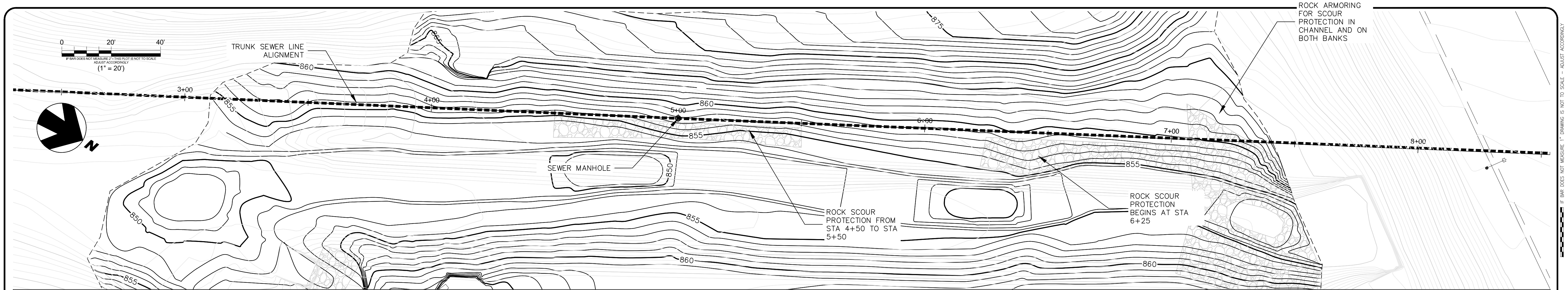

SEWER LINE PLAN VIEW

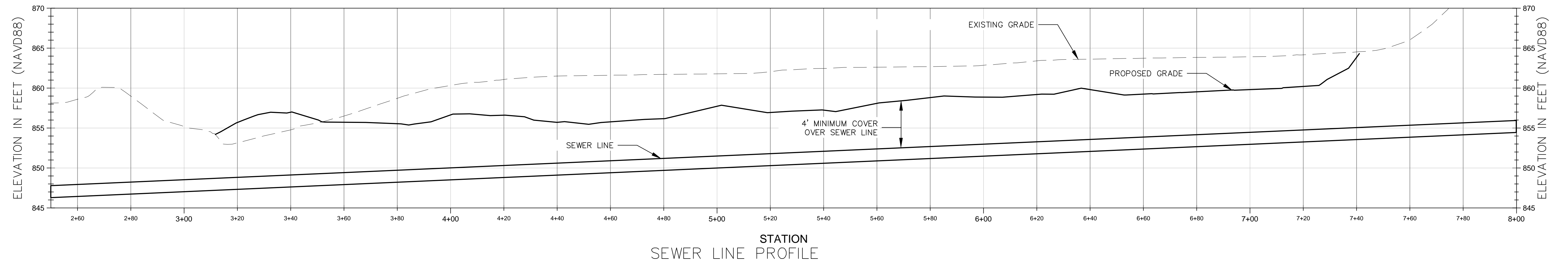

SEWER LINE PROFILE

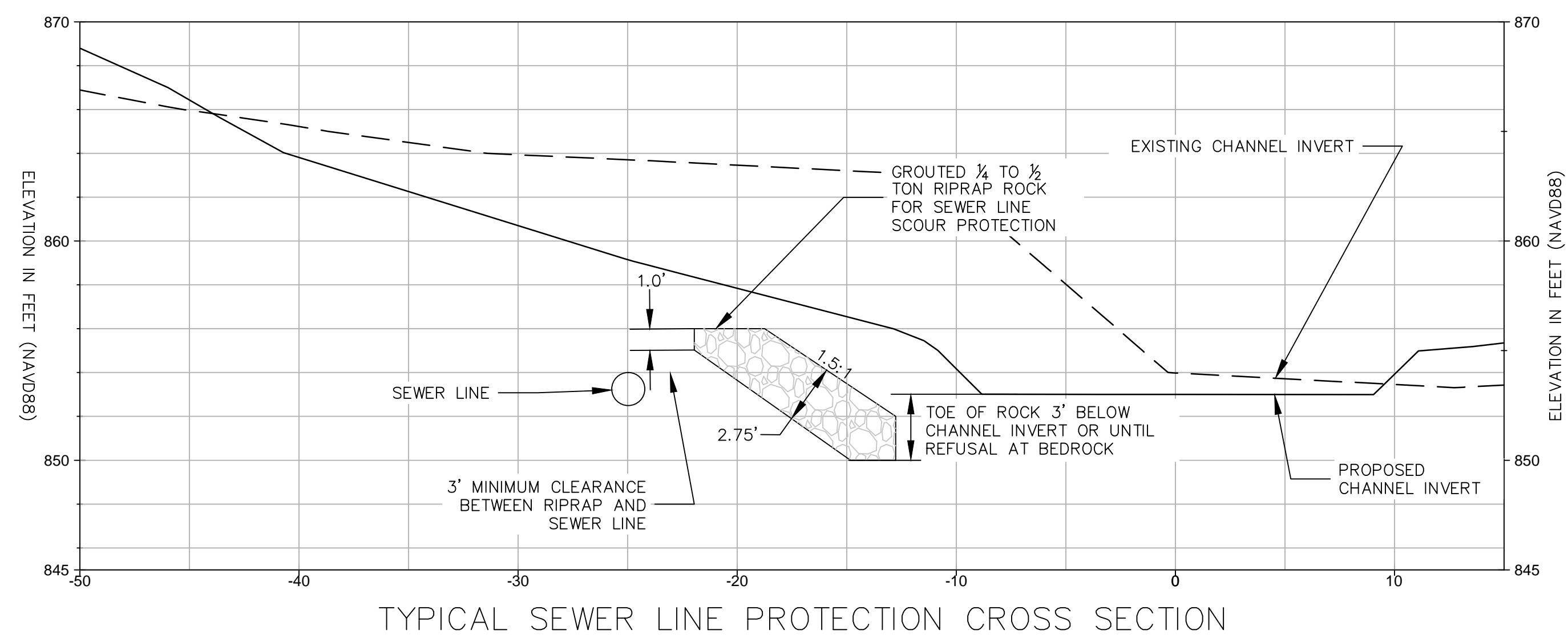

TYPICAL SEWER LINE PROTECTION CROSS SECTION

NOTES:

CONTRACTOR SHALL VIDEO SEWER MAIN FOLLOWING PROJECT COMPLETION TO INSURE THAT THE LINE WAS NOT DAMAGED DURING CONSTRUCTION.

MEDEA CREEK RESTORATION
CITY OF AGOURA HILLS

QUESTA
ENGINEERING CORP.
Civil Environmental & Water Resources
P.O. Box 70356 1220 Brickyard Cove Road Point Richmond, CA 94807
(510) 236-6114
FAX (510) 236-2423
questa@questaec.com

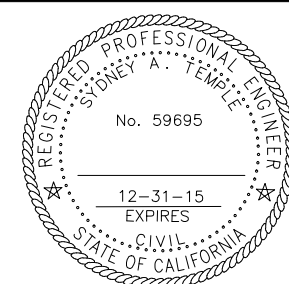

Sht:	Rev:	Date:	By:	Description:	App'd:

Design:	ST/JM
Drawn:	JM
Checked:	ST
Appr'd:	ST

SEWER LINE PROTECTION PLAN

AGOURA HILLS, LOS ANGELES COUNTY

Size D	Project 1300042
Scale:	AS NOTED
Date:	2014-11-25
Sheet:	6 OF 23

P:\2014\1300042-MEDEA CREEK\DWG\1300042-MEDEA-602.dwg PLOT: STN11-11-25 12/7/2014 12:01:14 PM

0 20' 40'
 IF BAR DOES NOT MEASURE 1" THIS DRAWING IS NOT TO SCALE
 ADJUST ACCORDINGLY
 (1" = 20')

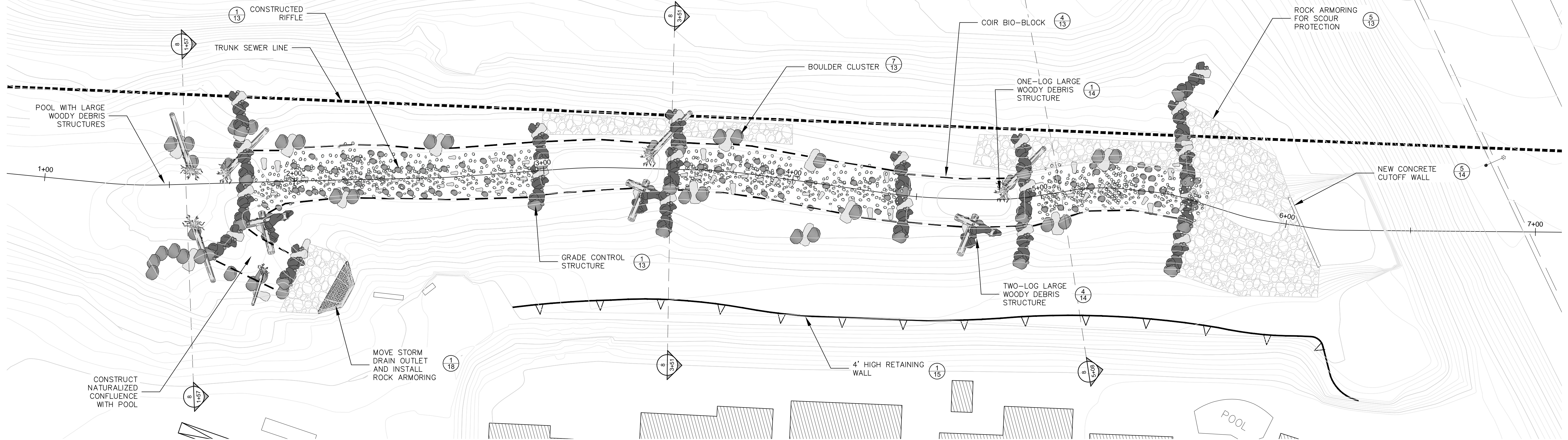
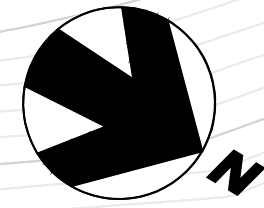

CHANNEL PROFILE

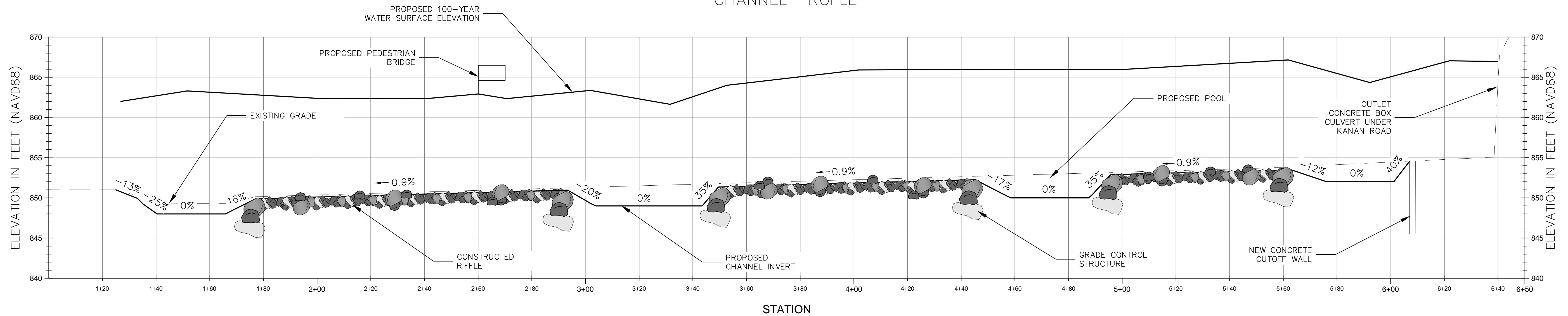

MEDEA CREEK RESTORATION
 CITY OF AGOURA HILLS

QUESTA
 ENGINEERING CORP.
 Civil Environmental & Water Resources
 (510) 236-6114
 FAX (510) 236-2423
 P.O. Box 70356 1220 Brickyard Cove Road Point Richmond, CA 94807

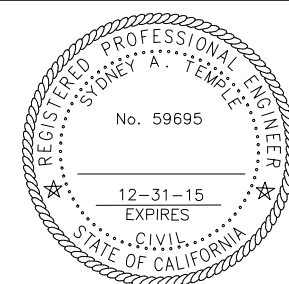

Sht.	Rev.	Date	By	Description	App'd.

Design: ST/JM
 Drawn: JM
 Checked: ST
 Appr'd: ST

**CHANNEL FEATURES
 PLAN & PROFILE**
 AGOURA HILLS, LOS ANGELES COUNTY

Size D Project 1300042
 Scale: AS NOTED
 Date: 2014-11-25
 Sheet: 7 OF 23

P:\2013\1300042_MEDA-CREEK\CAD\1300042_MEDA_P08.DWG
 LAST SAVED: 12/17/2014 PLOT DATE: 12/17/2014 PLOT STYLE:

**NOTE:
ALL SECTIONS LOOKING UPSTREAM**

STA 1+57

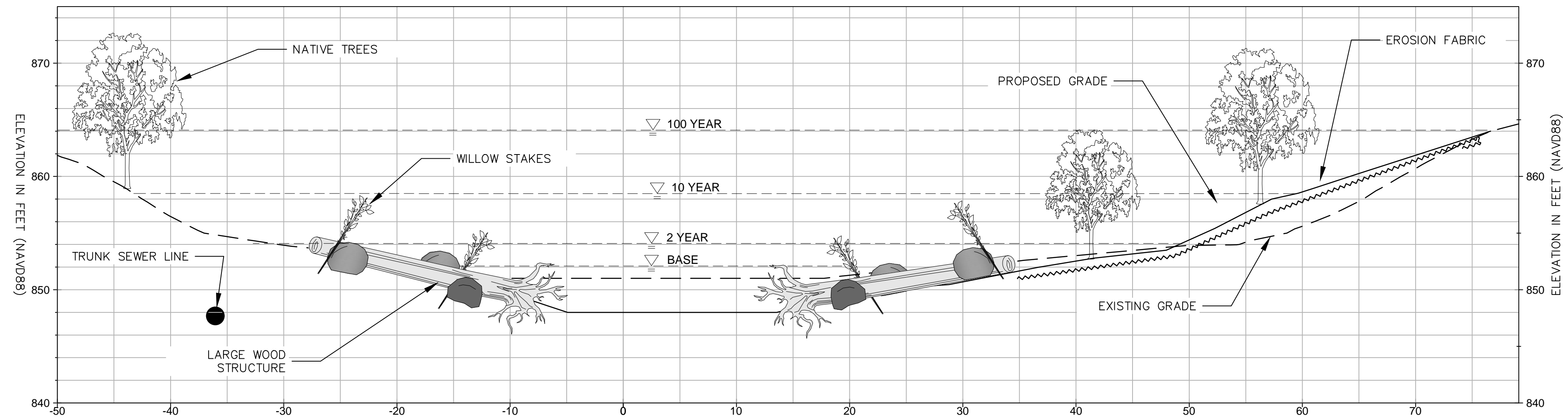

STA 3+51

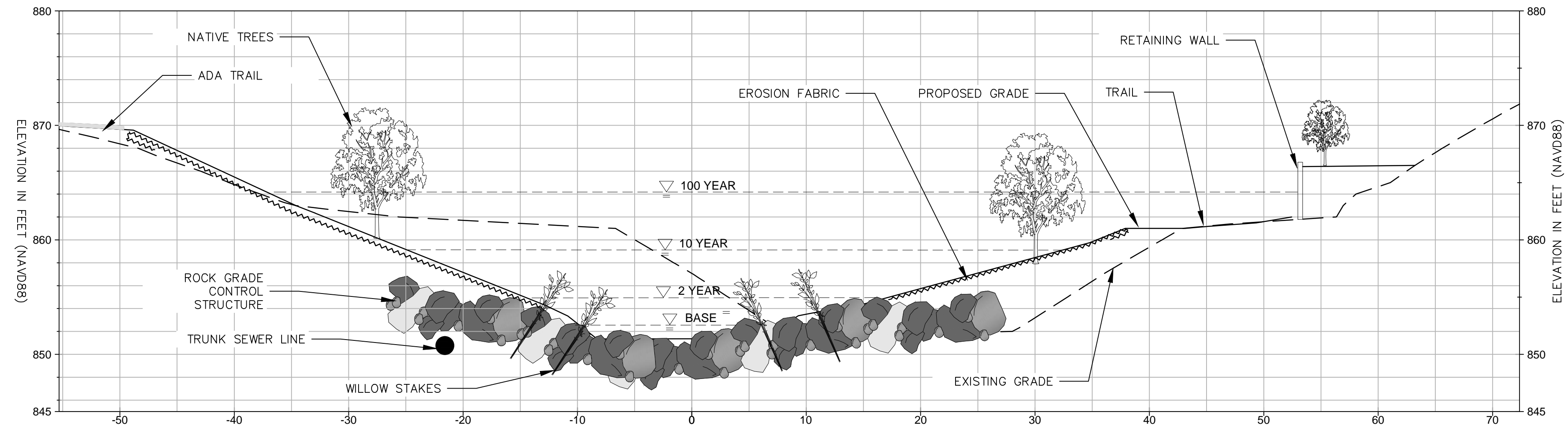

STA 5+08

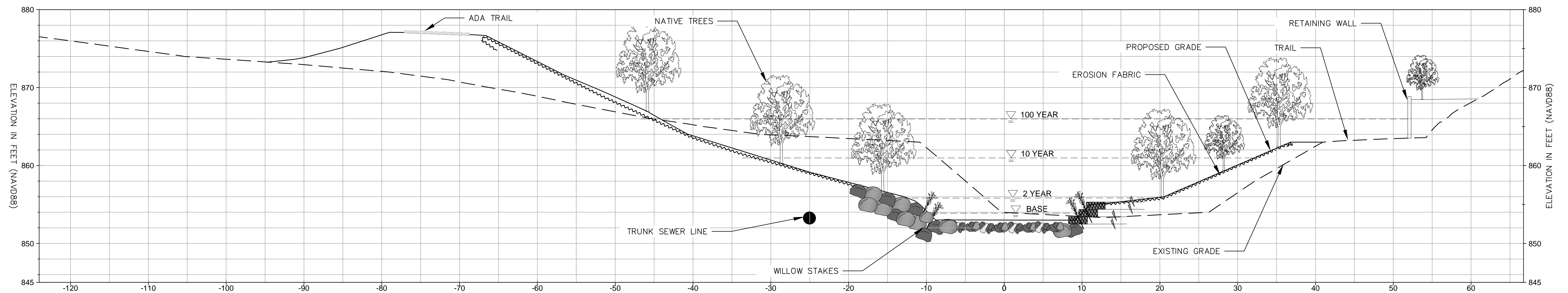

MEDEA CREEK RESTORATION
CITY OF AGOURA HILLS

QUESTA
ENGINEERING CORP.
Civil Environmental & Water Resources
(510) 236-6114
FAX (510) 236-2423
questa@questaec.com
P.O. Box 70356 1220 Brickyard Cove Road Point Richmond, CA 94807



Sht.	Rev.	Date	By	Description	App'd.

Design: ST/JM
Drawn: JM
Checked: ST
Appr'd: ST

PROPOSED CHANNEL SECTIONS

AGOURA HILLS, LOS ANGELES COUNTY

Size D Project 1300042
Scale: AS NOTED
Date: 2014-11-25
Sheet: 8 OF 23

P:\2013\1300042_MEDA_CREEK\CAD\1300042_MEDA_0803.DWG PLOT STYLE: ----- PLOT DATE: 12/7/2014 PLOT TIME: 12:17:2014

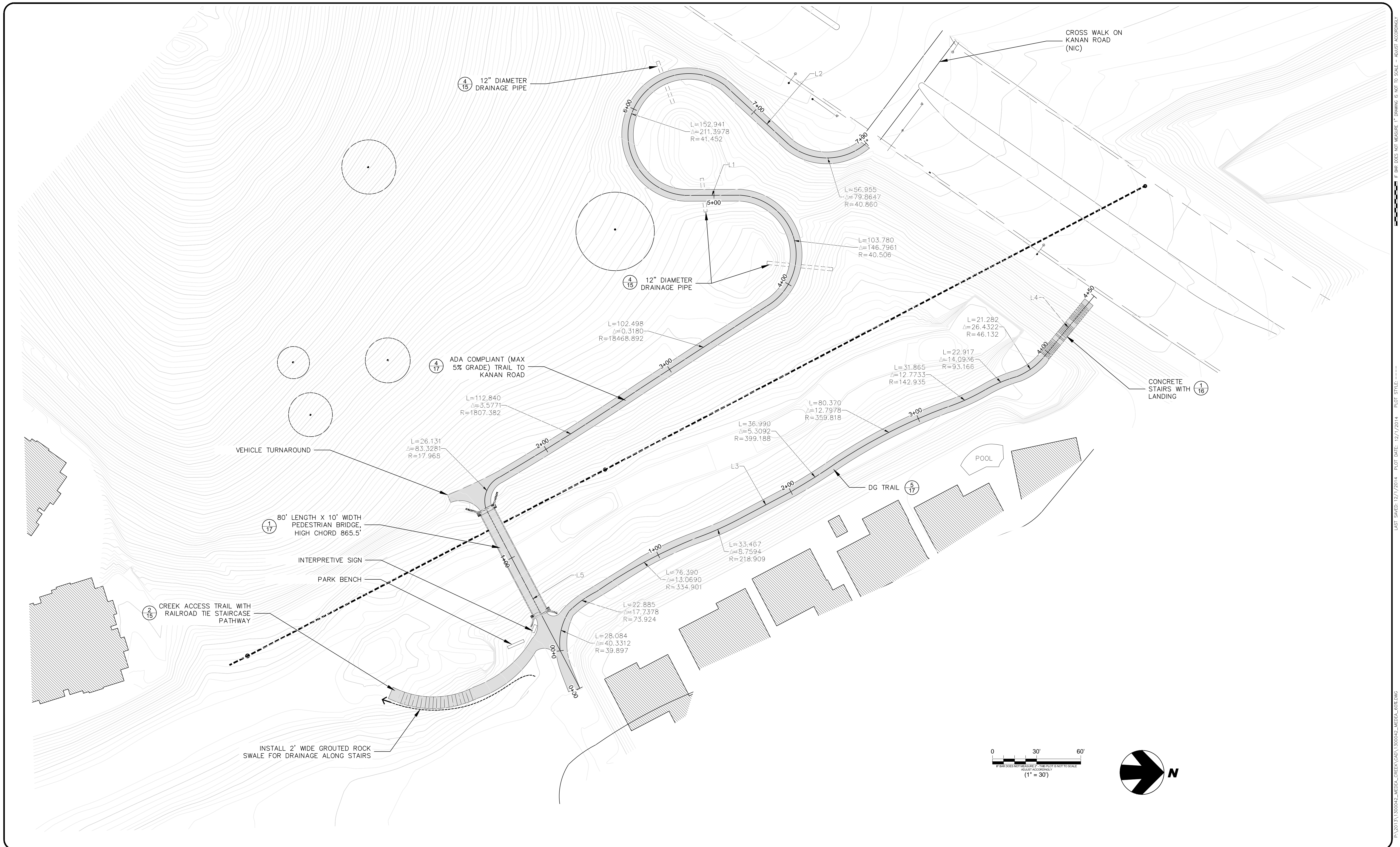

P:\2013\1300042_MEDIA-CREEK\CAD\1300042_MEDIA-BUILDING.PLOT DATE: 12/7/2014 PLOT DATE: 12/7/2014 PLOT STYLE:

MEDEA CREEK RESTORATION
CITY OF AGOURA HILLS

QUESTA
ENGINEERING CORP.

Civil Environmental & Water Resources

(510) 236-6114
FAX (510) 236-2423
questa@questa.com

P.O. Box 70356 1220 Brickyard Cove Road Point Richmond, CA 94807

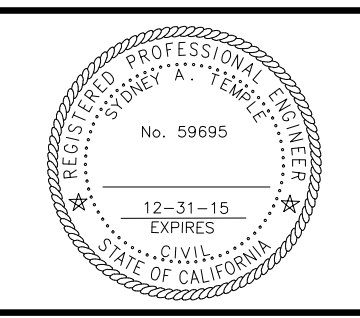

Sht.	Rev.	Date:	By:	Description:	App'd:

Design:	ST/JM
Drawn:	JM
Checked:	ST
Appr'd:	ST

PUBLIC ACCESS FEATURES

AGOURA HILLS, LOS ANGELES COUNTY

Size D	Project 1300042
Scale:	AS NOTED
Date:	2014-11-25
Sheet:	9 OF 23

LINE TABLE				
LINE	LENGTH	BEARING	START (N,E)	END (N,E)
L5	137.30	S62° 21' 30.75"W	(50072.25,50231.12)	(50008.55,50109.49)
L1	37.50	S00° 09' 38.04"E	(50180.85,49896.02)	(50143.36,49896.12)
L2	59.71	N42° 43' 19.71"E	(50170.62,49821.11)	(50214.48,49861.62)
L3	39.86	N27° 55' 31.76"W	(50181.07,50115.79)	(50216.29,50097.12)
L4	55.40	N50° 24' 10.78"W	(50386.54,50007.32)	(50421.85,49964.63)

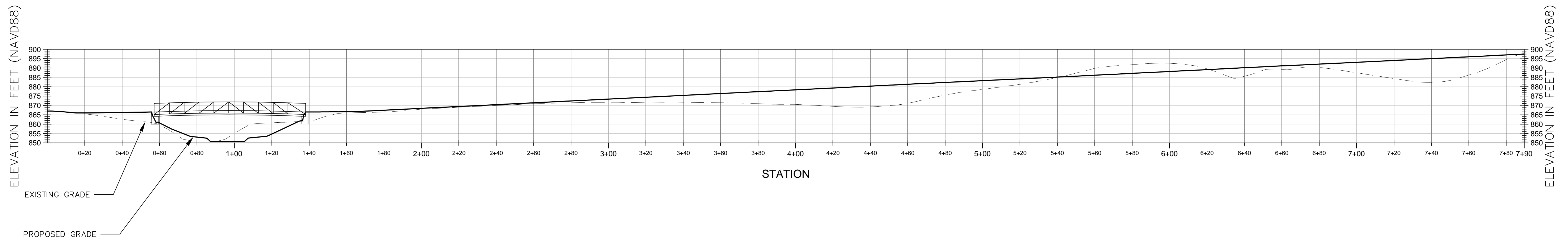
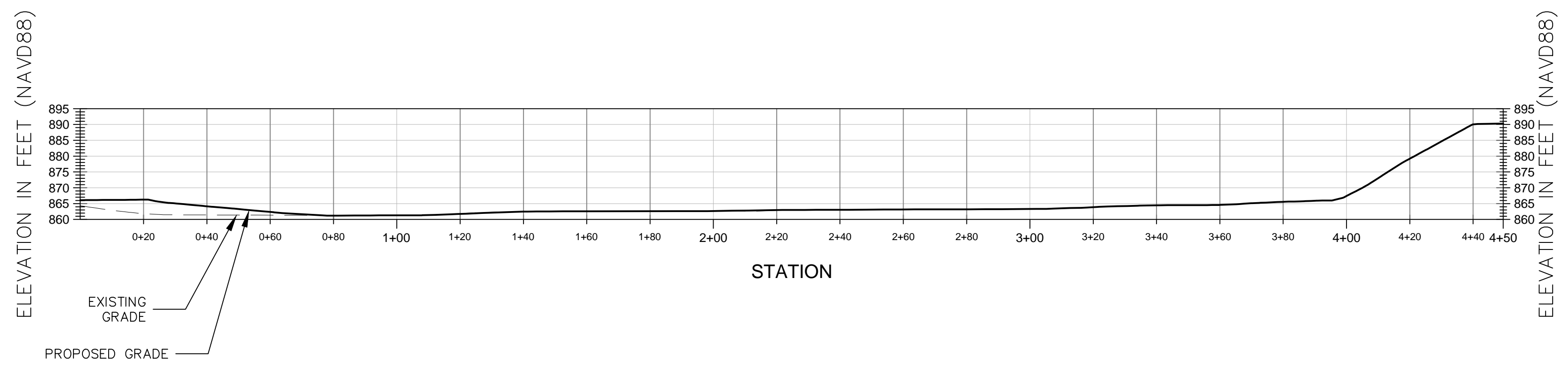

MEDEA CREEK RESTORATION
CITY OF AGOURA HILLS

QUESTA
ENGINEERING CORP.
Civil Environmental & Water Resources
(510) 236-6114
FAX (510) 236-2423
questa@questaec.com
P.O. Box 70356 1220 Brickyard Cove Road Point Richmond, CA 94807

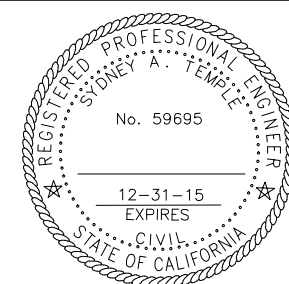

Sht.	Rev.	Date:	By:	Description:	App'd:

Design: ST/JM
Drawn: JM
Checked: ST
Appr'd: ST

TRAIL PROFILES

AGOURA HILLS, LOS ANGELES COUNTY

Size D Project 1300042
Scale: AS NOTED
Date: 2014-11-25
Sheet: 10 OF 23

P:\2013\1300042_MEDA-CREEK\CAD\300422_MEDA_PROFILE.DWG LAST SAVED: 12/17/2014 PLOT DATE: 12/17/2014 PLOT STYLE: ----- P BAR DOES NOT MEASURE 1" DRAWING IS NOT TO SCALE - ADJUST ACCORDINGLY

PLANT LEGEND

PLANTING ZONE A: RIPARIAN SPECIES LOWER BANK AND FLOOD PLAIN (6,815 SF)				
COMMON NAME	SCIENTIFIC NAME	SIZE	SPACING	QUANTITY
MULEFAT	BACHARRIS VIMINEA	1-GAL	5-10 FT	30
VALLEY SEDGE	CAREX BARBARAE	D-POT	1-2 FT	400
GREY RUSH	JUNCUS PATENS	1-GAL	1-2 FT	200
SCARLETT MONKEY FLOWER	MIMULUS CARDINALIS	1-GAL	5-10 FT	50
SAND BAR WILLOW	SALIX EXIGUA	1-GAL	10-15 FT	20
ARROYO WILLOW	SALIX LASIOLEPSIS	1-GAL	10-15 FT	20

PLANTING ZONE B: UPPER BANK AND TRANSITION ZONES (8,572 SF)				
COMMON NAME	SCIENTIFIC NAME	SIZE	SPACING	QUANTITY
NARROW LEAF MILKWEED	AESCLEPIAS FASCICULARIS	PLUGS	3 FT	600
BUSH MONKEY FLOWER	DIPLACUS AURANTIACUS	1-GAL	3 FT	50
CREeping WILD RYE	ELYMUS TRITICOIDES	PLUGS	1 Ft.	600
WILD CUCUMBER	MARAH MACROCARPA	1-GAL	10 FT	10
CALIFORNIA BLACKBERRY	RUBUS URSINUS	1-GAL	10 FT	30
BLACK SAGE	SALVIA MELLIFERA	LINER	5 FT	50
PURPLE SAGE	SALVIA LEUCOPHYLLA	LINER	5 FT	50
DESERT GRAPE	VITIS GIRDIANA	1-GAL	10 FT	10

PLANTING ZONE C: UPLAND SPECIES (34,805 SF)				
COMMON NAME	SCIENTIFIC NAME	SIZE	SPACING	QUANTITY
NARROW LEAF MILKWEED	AESCLEPIAS FASCICULARIS	PLUGS	3 FT	2000
BIG BERRY MANZANITA	ARCTOSTAPHYLOS GLAUCA	1-GAL	5-10 FT	200
CREeping WILD RYE	ELYMUS TRITICOIDES	PLUGS	1 Ft.	5000
CALIFORNIA BUCKWHEAT	ERIOGONUM FASCICULATUM	LINER	4 Ft.	500
GOLDEN YARROW	ERIOPHYLLUM CONFERTIFLORUM	1-GAL	4 Ft.	100
CHAPARRAL YUCCA	HESPERUYCCA WHIPPLEI	1-GAL	4 Ft.	30
WHITE SAGE	SALVIA APIANA	LINER	4 Ft.	400
BLACK SAGE	SALVIA MELLIFERA	LINER	5 Ft.	400
SHOWY PENSTEMON	PENSTEMON SPECTABILIS	1-GAL	3 Ft.	100

TREE PLANTING LIST

	COMMON NAME	SCIENTIFIC NAME	HEIGHT ABOVE CHANNEL INVERT	SIZE	SPACING	QUANTITY
AR	WHITE ALDER	ALNUS RHOMBIFOLIA	1'-2'	15-GAL	AS INDICATED	23
PF	COTTONWOOD	POPULUS FREMONTII	2'-6'	15-GAL	AS INDICATED	9
PR	WESTERN SYCAMORE	PLATANUS RACEMOSA	2'-6'	15-GAL	AS INDICATED	23
QA	COAST LIVE OAK	QUERCUS AGRIFOLIA	4'-8'	15-GAL	AS INDICATED	38
UC	CALIFORNIA BAY	UMBELLULARIA CALIFORNICA	4'-8'	15-GAL	AS INDICATED	2

80' LENGTH X 10' WIDTH PEDESTRIAN BRIDGE, HIGH CHORD 866'

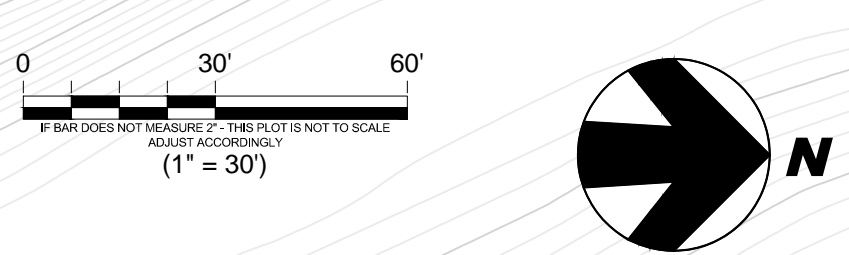

CHUMASH PARK BASEBALL FIELD

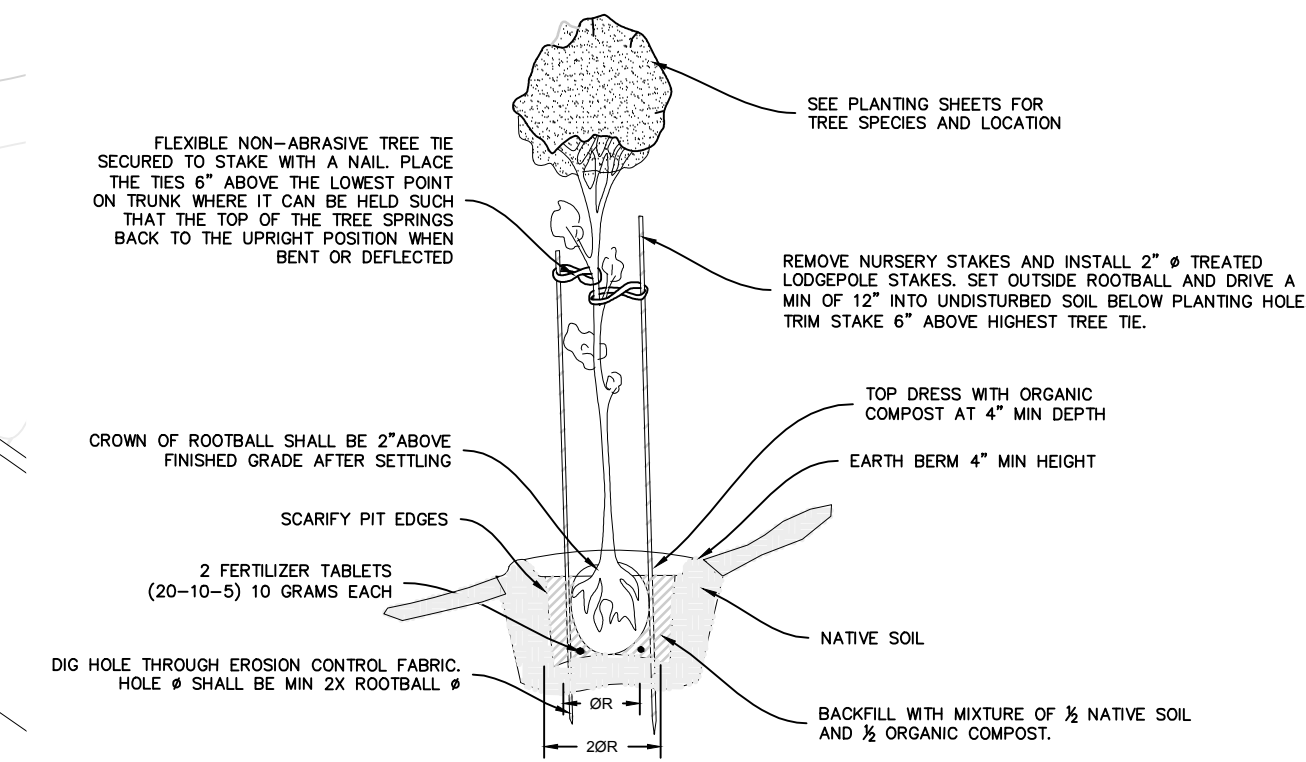

1 TREE (10 GALLON+ SIZE) PLANTING NOT TO SCALE

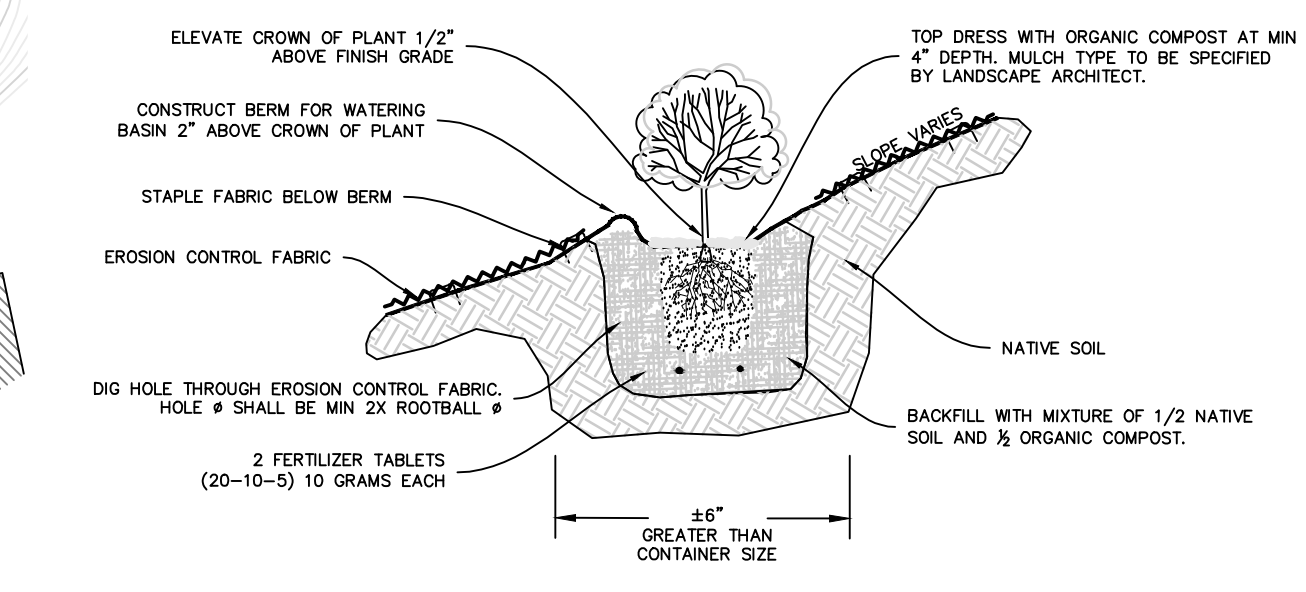

2 SHRUB AND TREE PLANTING - SLOPES NOT TO SCALE

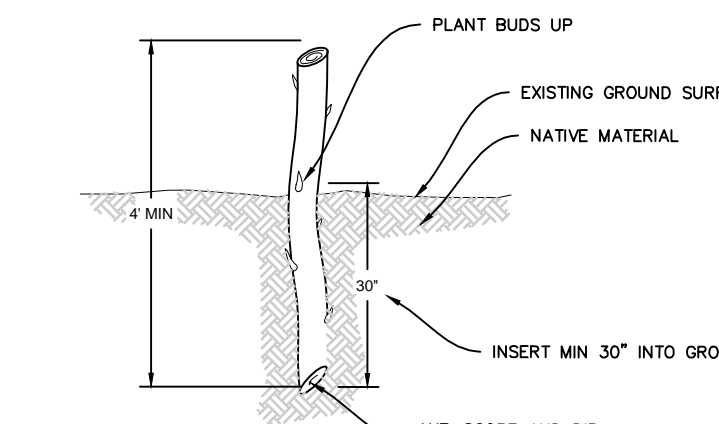

WILLOW STAKE NOTES:

1. WILLOW STAKE SPECIES SHALL BE A MIX OF SPECIES PRESENT AT AND ADJACENT TO THE CONSTRUCTION SITE.
2. CONTRACTOR RESPONSIBLE FOR PROVIDING SOURCE DOCUMENTATION TO ENGINEER.
3. EACH STAKE SHALL BE 2" TO 3" THICK AT THE BOTTOM TO FACILITATE ROOT GROWTH AFTER TREATMENT WITH ROOTING HORMONE.
4. INSERT 30" INTO EXISTING NATIVE MATERIAL.
5. FOR WILLOW STAKES IN ROCK KEYWAYS, TAILWATER STRUCTURES AND DROP STRUCTURES, INSTALL STAKES AND ROCK CONCURRENTLY AND THEN BACKFILL WITH ROUGHENED CHANNEL BED MIX AND NATIVE MATERIAL. MAINTAIN MIN 30" OF CONTACT WITH UNDERLYING SOIL. SEE ABOVE RIGHT.
6. WILLOW STAKES MUST BE USED WITHIN 36 HRS OF HARVESTING (SEE SPECIFICATIONS FOR HANDLING DETAILS).

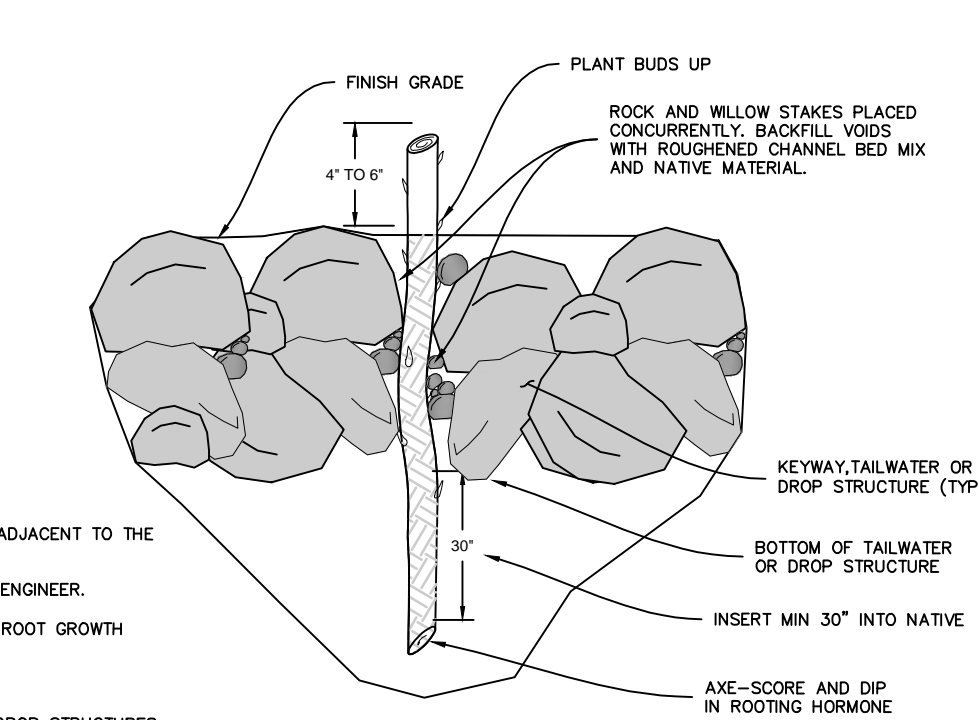

3 WILLOW STAKES NOT TO SCALE

MEDEA CREEK RESTORATION
CITY OF AGOURA HILLS

QUESTA
ENGINEERING CORP.
Civil Environmental & Water Resources
(510) 236-6114
FAX (510) 236-2423
questa@questaec.com
P.O. Box 70356 1220 Brickyard Cove Road Point Richmond, CA 94807

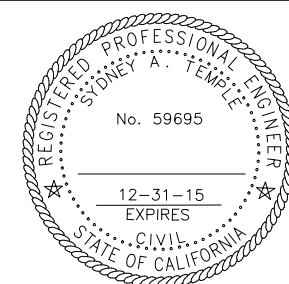

Sht.	Rev.	Date:	By:	Description:	App'd:	Design:
						ST/JM
						JM
						ST
						ST

PLANTING PLAN
AGOURA HILLS, LOS ANGELES COUNTY

Size D	Project 1300042
Scale:	AS NOTED
Date:	2014-2-25
Sheet:	11 OF 23

P:\3013\1300042\MEDEA-CREEK\CAD\30042-02-MEDEA-PLANTING-DWG.DWG PLOT DATE: 12/17/2014 PLOT STYLE: ----- © 2014 QUESTA ENGINEERING CORP. ALL RIGHTS RESERVED. DRAWING IS NOT TO SCALE - ADJUST PROPORTIONALLY.