

NEXTGEN Bus Plan

Join us at a workshop to explore
the proposed NextGen Bus Plan.

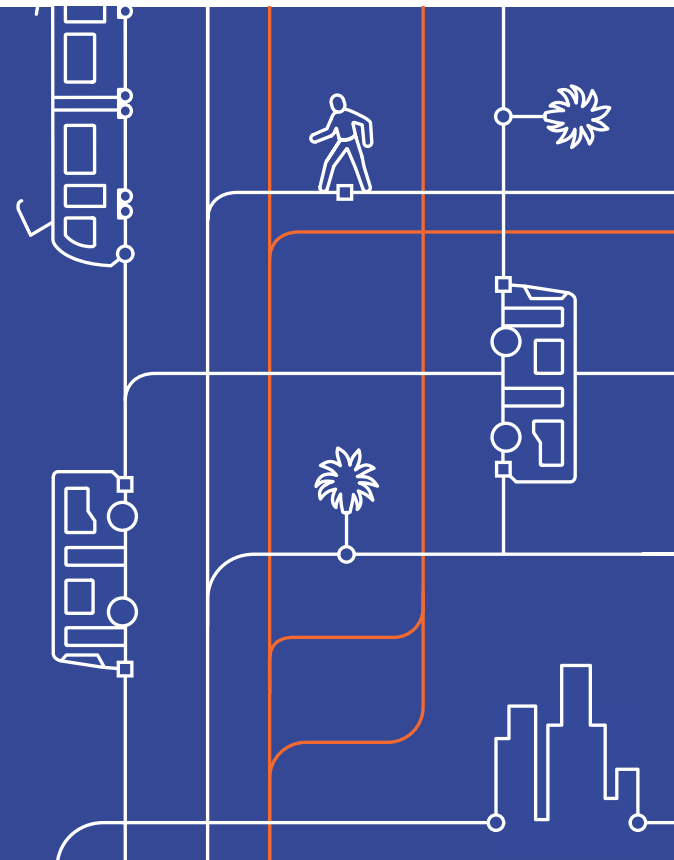

Metro[®]

You spoke, we listened.

Together we created a better bus system.

We invite you to an upcoming workshop to explore how the new **NextGen Bus Plan** creates a better bus system that's fast, frequent, reliable and accessible.

The redesigned Metro bus system is being targeted to launch as early as December 2020.

Light snacks and refreshments will be served. When you attend, you'll get the chance to win a free TAP card with fare.

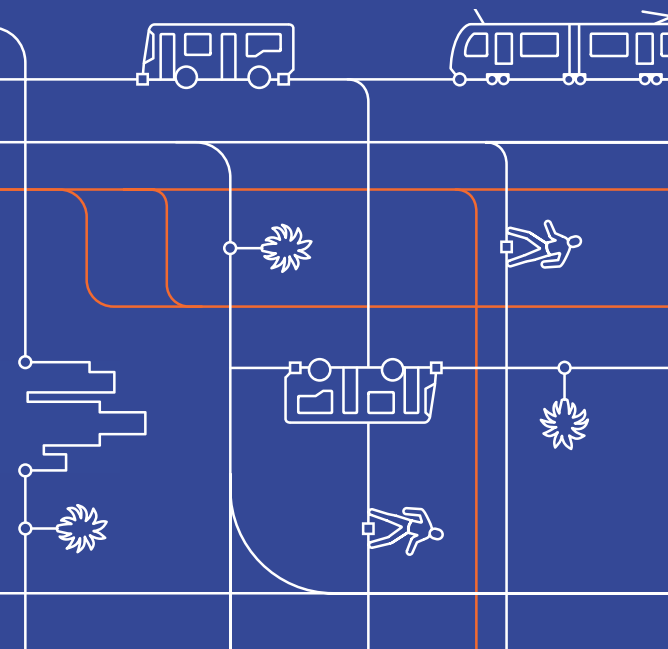

Workshops are being held in each Service Council area.

All Regions

Saturday, February 1, 2020

10am – 1pm

Los Angeles Trade Technical College
Aspen Hall TE-101
2215 S Grand Av
Los Angeles, CA 90015

ACCESSIBLE VIA Metro Lines 14, 35, 37, 38, 40, 45, 55, 81, 460, 603; Metro Silver Line, Metro A Line (Blue) Grand Station and Metro E Line (Expo) LATTC/Ortho Station; DASH King-East; DASH 'D'; DASH Pico Union/Echo Park; Torrance Transit 4X

Saturday, February 22, 2020

10am – 1pm

Los Angeles Metro Headquarters
Board Room
1 Gateway Plaza
Los Angeles, CA 90012

ACCESSIBLE VIA Metro Lines 40, 68, 70, 71, 76, 78, 79, 487, 489; 704, 733, 745, 770; Metro Silver Line, and Metro Red, Purple, Gold and Silver Lines; also served by LADOT DASH 'D', Foothill Transit, Torrance Transit 4x

Gateway Cities

Thursday, February 13, 2020

4 – 7pm

Clearwater Building
16401 Paramount Bl
Paramount, CA 90723
ACCESSIBLE VIA Metro Lines 128, 258, 265;
Long Beach Transit 21A, 21B

Tuesday, February 25, 2020

4 – 7pm

Bell Community Center
6250 Pine Av
Bell, CA 90201
ACCESSIBLE VIA Metro Lines 108, 110, 260, 611,
762; City of Bell La Campana Shuttle

San Fernando Valley

Wednesday, February 5, 2020

4 – 7pm

Marvin Braude Constituent Center
6262 Van Nuys Bl
Van Nuys, CA 91401
ACCESSIBLE VIA Metro Lines 154, 164, 233, 237
744, 788 and Metro Orange Line Van Nuys
Station; DASH Van Nuys/Studio City, DASH
Panorama City/Van Nuys

Thursday, February 27, 2020

4 – 7pm

Rose Goldwater Community Center
21710 Vanowen St
Canoga Park, CA 91303
ACCESSIBLE VIA Metro Lines 165,
150, 245/244, 601, and Metro Orange
Line Canoga Station

San Gabriel Valley

Monday, February 10, 2020

4 – 7pm

El Monte Station
3501 Santa Anita Av
El Monte, CA 91731
ACCESSIBLE VIA Metro Lines 70, 76, 176,
267, 268, 487, 577, and Silver Line;
Foothill Transit 178, 190, 194, 269, 270,
282, 486, 488, 492, and Silver Streak;
El Monte Green Route, Red Route

Wednesday, February 19, 2020

4 – 7pm

East Los Angeles College
Ingalls Auditorium
1301 Avenida Cesar Chavez
Monterey Park, CA 91754
ACCESSIBLE VIA Metro 68, 770, 106, 260,
762; Monterey Park Spirit Bus Routes 1,2,
and 5; El Sol Shuttle City Terrace/ELAC;
Montebello Bus Lines 10

Thursday, February 20, 2020

4 – 7pm

Pasadena Senior Center
85 E Holly St
Pasadena, CA 91103
ACCESSIBLE VIA Metro Lines 177, 260, 501,
762 and Metro Gold Line Memorial
Park Station; Foothill Transit 187;
Pasadena Transit 20, 40, 51, 52

South Bay

Tuesday, February 4, 2020

4 – 7pm

Grand Annex
434 W 6th St
San Pedro, CA 90731
ACCESSIBLE VIA Metro Lines 205, 246, 950;
Commuter Express 142, San Pedro DASH;
Palos Verdes 225

Wednesday, February 26, 2020

4 – 7pm

The Foundation Center
11633 S Western Av
Los Angeles, CA 90047
ACCESSIBLE VIA Metro Lines 120, 207, 757
(stops at corner of Western/Imperial or
Western/120th); GTrans 2, The Link Athens

Westside/Central

Wednesday, February 12, 2020

4 – 7pm

Plummer Park*
7377 Santa Monica Bl
West Hollywood, CA 90046
ACCESSIBLE VIA Metro Lines 4, 704;
Weho Cityline

*На этом собрании будет предложен синхронный перевод на русский язык

Simultaneous translation in Spanish will be offered at all meetings. Translation will be provided in other languages upon request.

Stay Connected

If you are unable to attend in person, contact us or access study information at any of the following:



nextgen@metro.net



metro.net/nextgen

All Metro meetings are held in ADA accessible facilities.

ADA and Title VI Requirements: Special accommodations are available to the public for Metro-sponsored meetings. All requests for reasonable accommodations and translation must be made at least three working days (72 hours) in advance of the scheduled meeting date; please call 323.466.3876 or California Relay Service at 711.



323.466.3876 x2

Español

323.466.3876

中文 x3 русский x7

한국어 x4 ગુજરાતી x8

Tiếng Việt x5 ภาษาไทย x9

日本語 x6 ភាសាខ្មែរ x10

NEXTGEN

Plan de Autobuses

Acompáñenos a un taller público para explorar el nuevo plan de autobús NextGen.

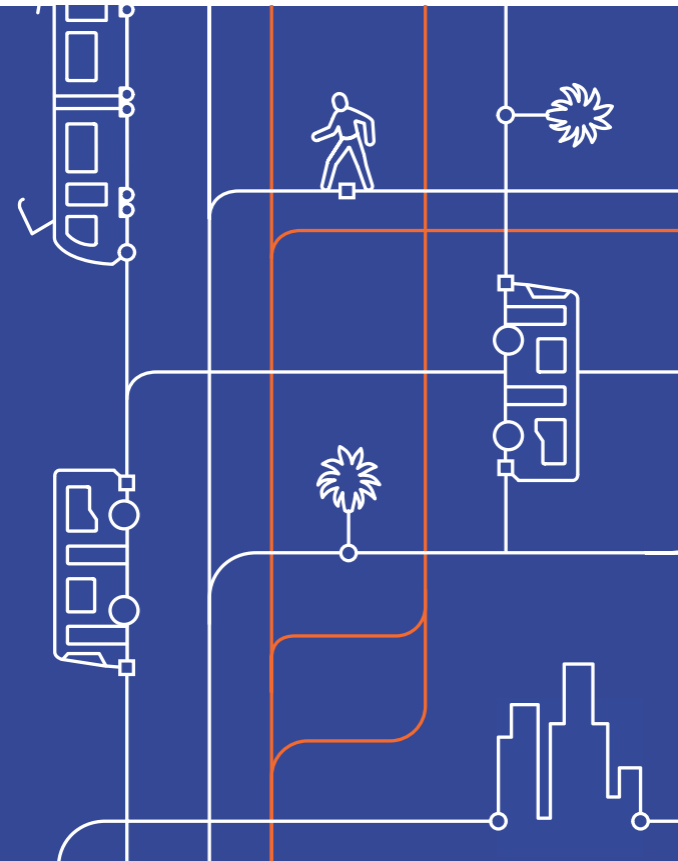

Metro[®]

**Lo escuchamos y
estamos atento.**

**Rediseñamos un mejor
sistema de autobús.**

Lo invitamos a un taller público para explorar el nuevo plan de autobús NextGen que crea un sistema de autobús que es más frecuente, fiable y accesible.

El rediseño del sistema de autobuses de Metro se lanzará tan pronto como diciembre de 2020.

Se servirán refrigerios ligeros y refrescos. Cuando asista, tendrá la oportunidad de ganar una tarjeta TAP gratis con pasaje.

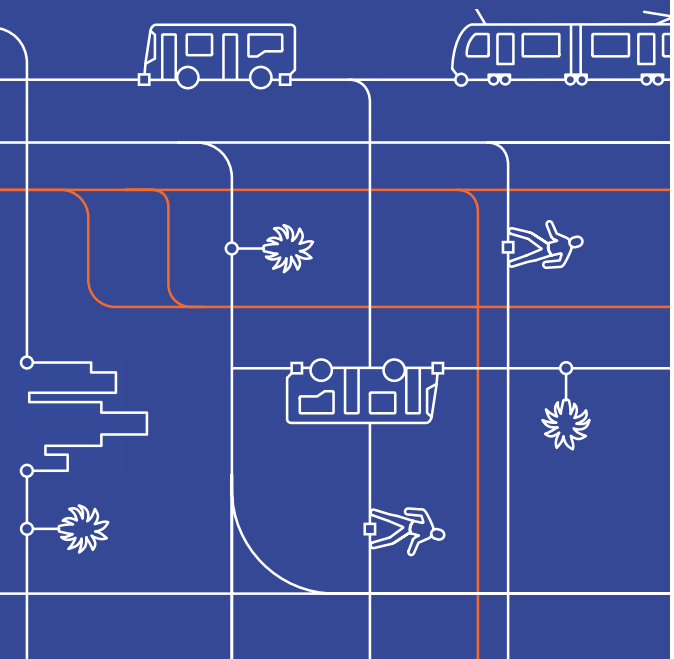

Todas las regiones

Sábado, 1 de febrero de 2020

10am – 1pm

Los Angeles Trade Technical College

Aspen Hall TE-101

2215 S Grand Av

Los Angeles, CA 90015

ACCESIBLE A TRAVÉS DE las líneas de Metro 14, 35, 37, 38, 40, 45, 55, 81, 460, 603; Metro Silver Line, Metro A Line (Blue) Grand Station y Metro E Line (Expo) LATTC/Ortho Station; DASH King-East; DASH 'D'; DASH Pico Union/Echo Park; Torrance Transit 4X

Sábado, 22 de febrero de 2020

10am – 1pm

Los Angeles Metro Headquarters

Board Room

1 Gateway Plaza

Los Angeles, CA 90012

ACCESIBLE A TRAVÉS DE las líneas de Metro 40, 68, 70, 71, 76, 78, 79, 487, 489; 704, 733, 745, 770; Metro Silver Line, y Metro Red, Purple, Gold y Silver Lines; LADOT DASH 'D', Foothill Transit, Torrance Transit 4x

Gateway Cities

Jueves, 13 de febrero de 2020

4 – 7pm

Clearwater Building

16401 Paramount Bl

Paramount, CA 90723

ACCESIBLE A TRAVÉS DE las líneas de Metro 128, 258, 265; Long Beach Transit 21A, 21B

Martes, 25 de febrero de 2020

4 – 7pm

Bell Community Center

6250 Pine Av

Bell, CA 90201

ACCESIBLE VIA las líneas de Metro 108, 110, 260, 611, 762; City of Bell La Campana Shuttle

San Fernando Valley

Miércoles, 5 de febrero de 2020

4 – 7pm

Marvin Braude Constituent Center

6262 Van Nuys Bl

Van Nuys, CA 91401

ACCESIBLE A TRAVÉS DE las líneas de Metro 154, 164, 233, 237, 744, 788 y Metro Orange Line Van Nuys Station; DASH Van Nuys/Studio City, DASH Panorama City/Van Nuys

Jueves, 27 de febrero de 2020

4 – 7pm

Rose Goldwater Community Center

21710 Vanowen St

Canoga Park, CA 91303

ACCESIBLE A TRAVÉS DE las líneas de Metro 165, 150, 245/244, 601, y Metro Orange Line Canoga Station

San Gabriel Valley

Lunes, 10 de febrero de 2020

4 – 7pm

El Monte Station

3501 Santa Anita Av

El Monte, CA 91731

ACCESIBLE A TRAVÉS DE las líneas de Metro 70, 76, 176, 267, 268, 487, 577, y Silver Line; Foothill Transit 178, 190, 194, 269, 270, 282, 486, 488, 492, y Silver Streak; El Monte Green Route, Red Route

Miércoles, 19 de febrero de 2020

4 – 7pm

East Los Angeles College

Ingalls Auditorium

1301 Avenida Cesar Chavez

Monterey Park, CA 91754

ACCESIBLE A TRAVÉS DE Metro 68, 770, 106, 260, 762; Monterey Park Spirit Bus Routes 1, 2, and 5; El Sol Shuttle City Terrace/ELAC; Montebello Bus Lines 10

Jueves, 20 de febrero de 2020

4 – 7pm

Pasadena Senior Center

85 E Holly St

Pasadena, CA 91103

ACCESIBLE A TRAVÉS DE las líneas de Metro 177, 260, 501, 762 y Metro Gold Line Memorial Park Station; Foothill Transit 187; Pasadena Transit 20, 40, 51, 52

South Bay

Martes, 4 de febrero de 2020

4 – 7pm

Grand Annex

434 W 6th St

San Pedro, CA 90731

ACCESIBLE A TRAVÉS DE las líneas de Metro 205, 246, 950; Commuter Express 142, San Pedro DASH; Palos Verdes 225

Miércoles, 26 de febrero de 2020

4 – 7pm

The Foundation Center

11633 S Western Av

Los Angeles, CA 90047

ACCESIBLE A TRAVÉS DE las líneas de Metro 120, 207, 757 (se detiene en la esquina de Western/Imperial o Western/120th); GTrans 2, The Link Athens

Westside/Central

Miércoles, 12 de febrero de 2020

4 – 7pm

Plummer Park*

7377 Santa Monica Bl

West Hollywood, CA 90046

ACCESIBLE A TRAVÉS DE las líneas de Metro 4, 704; Weho Cityline

*На этом собрании будет предложен синхронный перевод на русский язык

Mantengase en contacto

Si no es posible que usted asista a estos talleres en persona, contáctenos o consiga la información sobre el estudio en los siguientes lugares:



nextgen@metro.net



metro.net/nextgen

Todas las reuniones de Metro se llevan a cabo en instalaciones accesibles de acuerdo con la Ley de Estadounidenses con Discapacidades (ADA).

Requisitos de la ADA y el Título VI: Hay adaptaciones especiales disponibles para el público para las reuniones patrocinadas por Metro. Todas las solicitudes de adaptaciones razonables y traducciones se deben hacer por lo menos tres días hábiles (72 horas) antes de la fecha de la reunión programada; por favor llame al 323.466.3876 o al Servicio de Retransmisión de California al 711.



323.466.3876 x2

Español

323.466.3876

中文 x3 русский x7

한국어 x4 ગુજરાતી x8

Tiếng Việt x5 ภาษาไทย x9

日本語 x6 ភាសាខ្មែរ x10