

RESOLUTION NO. 05-1360

APPROVAL OF RESOLUTION NO. 05-1360, JOINT RESOLUTION OF THE BOARD OF SUPERVISORS OF THE COUNTY OF LOS ANGELES; THE BOARD OF DIRECTORS OF THE LOS ANGELES COUNTY WEST VECTOR CONTROL DISTRICT; THE BOARD OF DIRECTORS OF THE RESOURCE CONSERVATION DISTRICT OF SANTA MONICA MOUNTAINS; THE CITY COUNCIL OF THE CITY OF AGOURA HILLS; THE BOARD OF DIRECTORS OF THE LAS VIRGENES MUNICIPAL WATER DISTRICT; THE BOARD OF DIRECTORS OF THE LAS VIRGENES MUNICIPAL WATER DISTRICT IMPROVEMENT DISTRICT NO. 15; AND THE BOARD OF DIRECTORS OF THE LAS VIRGENES MUNICIPAL WATER DISTRICT IMPROVEMENT DISTRICT NO. U-1 APPROVING AND ACCEPTING THE NEGOTIATED EXCHANGE OF PROPERTY TAX REVENUES RESULTING FROM THE ANNEXATION OF L110-8 AND PARCEL MAP NO. 12051 TO COUNTY LIGHTING MAINTENANCE DISTRICT 10032

WHEREAS, PURSUANT TO Section 99.01 of the Revenue and Taxation Code, prior to the effective date of any jurisdictional change that will result in a special district providing one or more services to an area where those services have not previously been provided by any local agency, the special district and each local agency that receives an apportionment of property tax revenue from the area must negotiate an exchange of property tax increment generated in the area subject to the jurisdictional change and attributable to those local agencies; and

WHEREAS, the Board of Supervisors of the County of Los Angeles, acting on behalf of the County of Los Angeles; the Los Angeles County Library, the Consolidated Fire Protection District of Los Angeles County; the Los Angeles County Flood Control Drainage Improvement District; and the Los Angeles County Flood Control District, the Board of Directors of the Los Angeles County West Vector Control District; the Board of Directors of the Resource Conservation District of the Santa Monica Mountains; the City Council of the City of Agoura Hills; the Board of Directors of the Las Virgenes Municipal Water District; the Board of Directors of the Las Virgenes Municipal Water Improvement District No. 15; and the Board of Directors of the Las Virgenes Municipal Water Improvement District U-1 have determined that the amount of property tax revenue to be exchanged between their respective agencies as a result of the annexations identified as L110-8 and Parcel Map No. 12051 to the County Lighting Maintenance District 10032 is as listed below.

NOW THEREFORE, BE IT RESOLVED AS FOLLOWS:

1. The negotiated exchange of property tax revenues between the County of Los Angeles, County Library, Consolidated Fire Protection District; County Flood Control Drainage Improvement District; County Flood Control District, Los Angeles County West Vector Control District; Resource Conservation District of the Santa Monica Mountains; City of Agoura Hills; Las Virgenes Municipal Water District; Las Virgenes Municipal Water Improvement District

No. 15 and the Las Virgenes Municipal Water Improvement District U-1 resulting from the annexations identified as L110-8 and Parcel Map No 12051 to the County Lighting Maintenance District 10032.

2. For annexation projects within the City of Agoura Hills Redevelopment Project Area (RPA), County Lighting Maintenance District 10032 will not receive the negotiated share of annual tax increment (ATI) until such time as the affected RPA is terminated for purposed of receiving ATI.

3. For fiscal years commencing on or after July 1, 2004, or the July 1 after the effective date of this jurisdictional change, whichever is later, the property tax revenue increment generated from the area within L110-8 and Parcel Map No. 12051 (Tax Rate Area 11465) shall be allocated to the affected agencies as indicated on the attached Worksheets.

4. If at any time after the effective date of this Resolution, the calculations used herein to determine initial property tax transfers or the data used to perform those calculations are found to be incorrect, thus producing an improper or inaccurate property tax transfer, the property tax transfer shall be recalculated and the corrected transfer shall be implemented for the next fiscal year, and any amounts of property tax received in excess of that which is proper shall be refunded to the appropriate agency.

PASSED, APPROVED AND ADOPTED this 9th day of February 2005, by the following vote:

- AYES:
- NOES:
- ABSTAIN:
- ABSENT:

By: _____
Ed Corridori, Mayor

ATTEST:

Kimberly M. Rodrigues, City Clerk

I hereby certify that the foregoing document is a full, true, and correct copy of Resolution No. 05-1360 on file in the office of the City Clerk of the City of Agoura Hills, California.

Kimberly M. Rodrigues, City Clerk

Date

PROPERTY TAX TRANSFER RESOLUTION WORKSHEET
FISCAL YEAR 2004-2005

AUDITOR ACAFAN03

ANNEXATION TO: CO LIGHTING MAINT DIST NO 10032
 ACCOUNT NUMBER: 023.32
 TRA: 11465
 EFFECTIVE DATE: 07/01/2004
 ANNEXATION NUMBER: L110-8 PROJECT NAME: L110-8
 DISTRICT SHARE: 0.012149764

ACCOUNT #	TAXING AGENCY	CURRENT TAX SHARE	PERCENT	PROPOSED DIST SHARE	ALLOCATED SHARE	ADJUSTMENTS	NET SHARE
001.05	LOS ANGELES COUNTY GENERAL	0.451604843	45.1612 %	0.012149764	0.005486903	-0.0055563205	0.446041638
001.20	L.A. COUNTY ACCUM CAP OUTLAY	0.0000116284	0.0116 %	0.012149764	0.0000001412	0.0000000000	0.0000116284
003.01	L A COUNTY LIBRARY	0.029734306	2.9734 %	0.012149764	0.000361264	-0.000361264	0.029373042
007.30	CONSOL. FIRE PRO.DIST.OF L.A.CO.	0.178822682	17.8822 %	0.012149764	0.002172653	-0.002172653	0.176650029
007.31	L A C FIRE-FFW	0.006163920	0.6163 %	0.012149764	0.000074890	0.0000000000	0.006163920
030.10	L.A.CO.FL.CON.DR.IMP.DIST.MAINT.	0.002736236	0.2736 %	0.012149764	0.000033244	-0.000033244	0.002702992
030.70	LA CO FLOOD CONTROL MAINT	0.015487359	1.5487 %	0.012149764	0.000188167	-0.000188167	0.015299192
061.10	L A CO WEST VECTOR CONTROL DIST.	0.000381240	0.0381 %	0.012149764	0.000004631	-0.000004631	0.000376609
068.22	RCD OF THE SANTA MONICA MINS	0.000764757	0.0764 %	0.012149764	0.000009291	-0.000009291	0.000755466
101.01	CITY-AGOURA HILLS TD #1 R P AREA	0.066204224	6.6204 %	0.012149764	0.000804365	-0.000804365	0.065399859
363.05	LAS VIRGENES MUN WATER DISTRICT	0.001166564	0.1166 %	0.012149764	0.000014173	-0.000014173	0.001152391
363.16	LAS VIRGENES MUN W.DIS-IMP.D.#15	0.000222302	0.0222 %	0.012149764	0.000002700	-0.000002700	0.000219602
363.50	LAS VIRGENES MUN W.DIS-IMP.D.U-1	0.001084005	0.1084 %	0.012149764	0.000013170	-0.000013170	0.001070835
400.00	EDUCATIONAL REV AUGMENTATION FD	0.000000000	0.0000 %	0.012149764	0.000000000	EXEMPT	0.000000000
400.01	EDUCATIONAL AUG FD IMPOUND	0.000000000	0.0000 %	0.012149764	0.000000000	EXEMPT	0.000000000
400.15	COUNTY SCHOOL SERVICES	0.001442363	0.1442 %	0.012149764	0.000017524	EXEMPT	0.001442363
400.21	CHILDREN'S INSTIL TUITION FUND	0.002862569	0.2862 %	0.012149764	0.000034779	EXEMPT	0.002862569
805.04	L.A.CITY COMMUNITY COLLEGE DIST	0.030781477	3.0781 %	0.012149764	0.000373987	EXEMPT	0.030781477
805.20	L.A.COMM.COLLEGE CHILDREN'S CTR FD	0.000318272	0.0318 %	0.012149764	0.000003866	EXEMPT	0.000318272

PROPERTY TAX TRANSFER RESOLUTION WORKSHEET
FISCAL YEAR 2004-2005

AUDITOR ACAFAN03

TRA: 11465

ANNEXATION NUMBER: L110-8 PROJECT NAME: L110-8

ACCOUNT #	TAXING AGENCY	CURRENT TAX SHARE	PERCENT	PROPOSED DIST SHARE	ALLOCATED SHARE	ADJUSTMENTS	NET SHARE	
881.03	LAS VIRGENES UNIFIED SCHOOL DIST	0.202502482	20.2502 %	0.012149764	0.002460357	EXEMPT	0.202502482	
881.06	CO.SCH.SERV.FD.- LAS VIRGENES	0.007604115	0.7604 %	0.012149764	0.000092388	EXEMPT	0.007604115	
***023.32	CO LIGHTING MAINT DIST NO 10032	0.000000000	0.0000 %	0.012149764	0.000000000	0.000000000	0.009166863	
TOTAL:							1.000000000	1.000000000

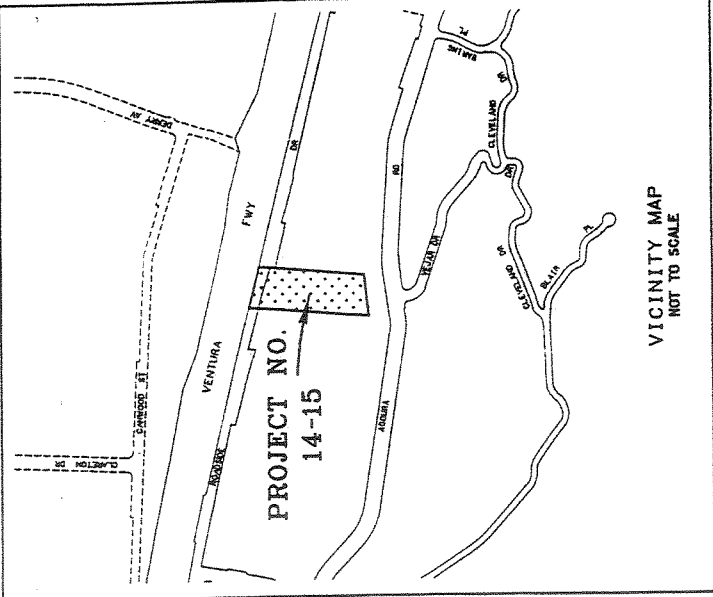

L 110-8

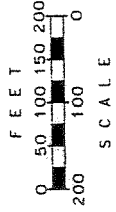
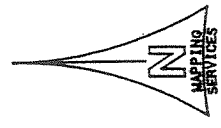

DISCLAIMER
THIS MAP IS BASED UPON INFORMATION FROM PUBLIC AND QUASI-PUBLIC RECORDS. IT DOES NOT SHOW EXACT BOUNDARY LOCATIONS WHICH MUST BE DETERMINED BY CURRENT FIELD MEASUREMENTS.

LOS ANGELES COUNTY DEPARTMENT OF PUBLIC WORKS
TRAFFIC AND LIGHTING DIVISION

PROJECT NO. 14-15

PREPARED BY: A. ABRAMSON
DATE: 01/10/90
SCALE: 1" = 100'

PART NAME: CDM/10332/PR/14-15
SHEET NO.: 156
PAGE: 1

C.I.L. NO.: 2081
H.N. NO.: 162057
AREA: 2.78 AC +/-
SHEET: 1 OF 1
FORM 6183-060

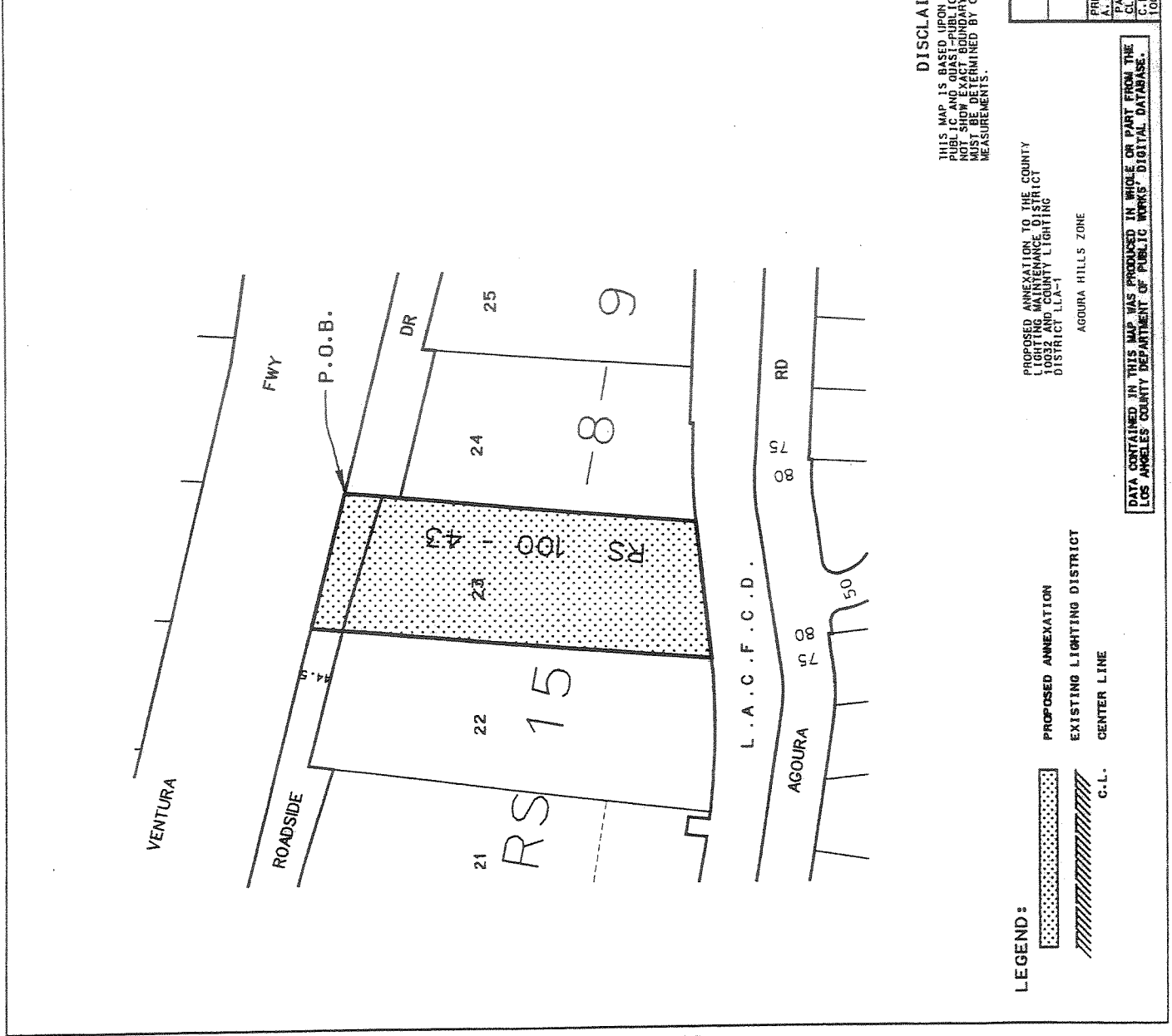

ANNEXATION TO: CO LIGHTING MAINT DIST NO 10032
 ACCOUNT NUMBER: 023.32
 TRA: 1.1465
 EFFECTIVE DATE: 07/01/2004
 ANNEXATION NUMBER: PM 12051
 PROJECT NAME: PARCEL MAP 12051
 DISTRICT SHARE: 0.012149764

ACCOUNT #	TAXING AGENCY	CURRENT TAX SHARE	PERCENT	PROPOSED DIST SHARE	ALLOCATED SHARE	ADJUSTMENTS	NET SHARE
001.05	LOS ANGELES COUNTY GENERAL	0.451604843	45.1612 %	0.012149764	0.005486903	-0.005563205	0.446041638
001.20	L.A. COUNTY ACCUM CAP OUTLAY	0.000116284	0.0116 %	0.012149764	0.000001412	0.000000000	0.000116284
003.01	L A COUNTY LIBRARY	0.029734306	2.9734 %	0.012149764	0.000361264	-0.000361264	0.029373042
007.30	CONSOL. FIRE PRO.DIST.OF L.A.CO.	0.178822682	17.8822 %	0.012149764	0.002172653	-0.002172653	0.176650029
007.31	L A C FIRE-FEW	0.006163920	0.6163 %	0.012149764	0.000074890	0.000000000	0.006163920
030.10	L.A.CO.FL.CON.DR.IMP.DIST.MAINT.	0.002736236	0.2736 %	0.012149764	0.000033244	-0.000033244	0.002702992
030.70	LA CO FLOOD CONTROL MAINT	0.015487359	1.5487 %	0.012149764	0.000188167	-0.000188167	0.015299192
061.10	L A CO WEST VECTOR CONTROL DIST.	0.000381240	0.0381 %	0.012149764	0.000004631	-0.000004631	0.000376609
068.22	RCD OF THE SANTA MONICA MTNS	0.000764757	0.0764 %	0.012149764	0.000009291	-0.000009291	0.000755466
101.01	CITY-AGOURA HILLS TD #1 R P AREA	0.066204224	6.6204 %	0.012149764	0.000804365	-0.000804365	0.065399859
363.05	LAS VIRGENES MUN WATER DISTRICT	0.001166564	0.1166 %	0.012149764	0.000014173	-0.000014173	0.001152391
363.16	LAS VIRGENES MUN W.DIS-IMP.D.#15	0.000222302	0.0222 %	0.012149764	0.000002700	-0.000002700	0.000219602
363.50	LAS VIRGENES MUN W.DIS-IMP.D.U-1	0.001084005	0.1084 %	0.012149764	0.000013170	-0.000013170	0.001070835
400.00	EDUCATIONAL REV AUGMENTATION FD	0.000000000	0.0000 %	0.012149764	0.000000000	EXEMPT	0.000000000
400.01	EDUCATIONAL AUG FD IMPOUND	0.000000000	0.0000 %	0.012149764	0.000000000	EXEMPT	0.000000000
400.15	COUNTY SCHOOL SERVICES	0.001442363	0.1442 %	0.012149764	0.000017524	EXEMPT	0.001442363
400.21	CHILDREN'S INSTIL TUITION FUND	0.002862569	0.2862 %	0.012149764	0.000034779	EXEMPT	0.002862569
805.04	L.A.CITY COMMUNITY COLLEGE DIST	0.030781477	3.0781 %	0.012149764	0.000373987	EXEMPT	0.030781477
805.20	L.A.COMM.COLL.CHILDREN'S CTR FD	0.000318272	0.0318 %	0.012149764	0.000003866	EXEMPT	0.000318272

ANNEXATION NUMBER: PM 12051 PROJECT NAME: PARCEL MAP 12051 TRA: 11465

ACCOUNT #	TAXING AGENCY	CURRENT TAX SHARE	PERCENT	PROPOSED DIST SHARE	ALLOCATED SHARE	ADJUSTMENTS	NET SHARE				
881.03	LAS VIRGENES UNIFIED SCHOOL DIST	0.202502482	20.2502 %	0.012149764	0.002460357	EXEMPT	0.202502482				
881.06	CO.SCH.SERV.FD.- LAS VIRGENES	0.007604115	0.7604 %	0.012149764	0.000092388	EXEMPT	0.007604115				
***023.32	CO LIGHTING MAINT DIST NO 10032	0.000000000	0.0000 %	0.012149764	0.000000000	0.000000000	0.009166863				
TOTAL:							1.000000000	100.0000 %	0.012149764	-0.009166863	1.000000000

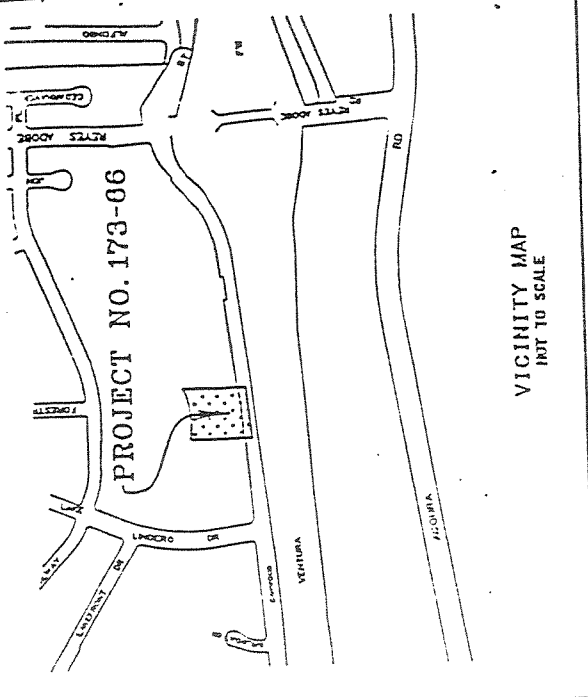

PM 12051

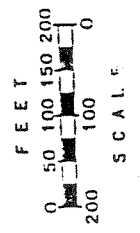
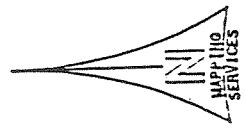

SD 3

TRA
11465

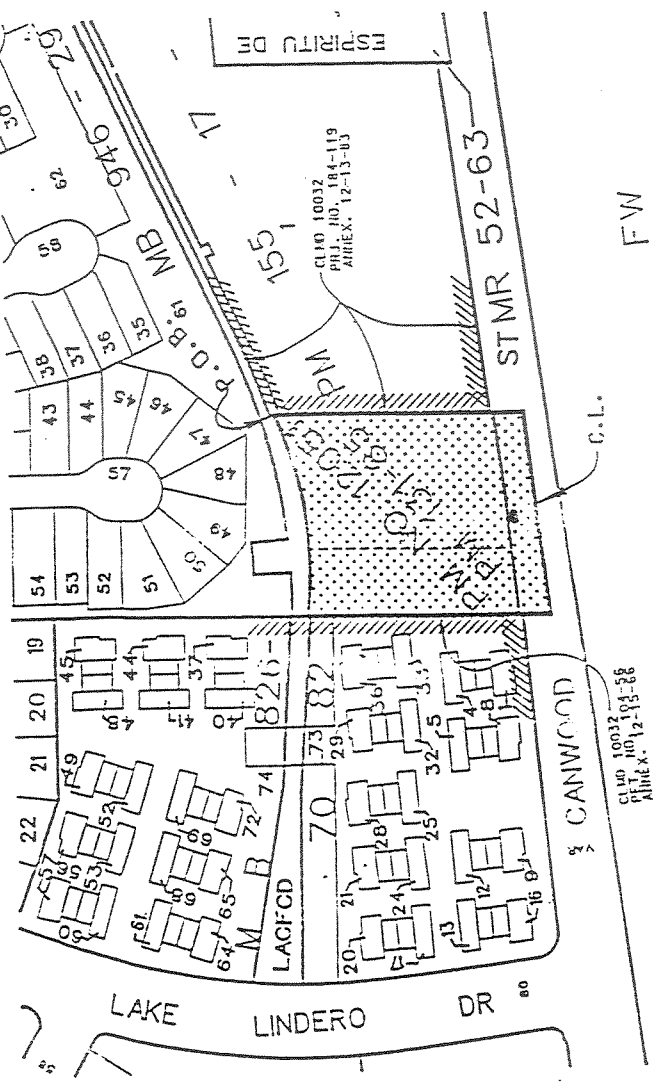

FW

VENTURA

DISCLAIMER

THIS MAP IS BASED UPON INFORMATION FROM PUBLIC AND QUASI-PUBLIC RECORDS. IT DOES NOT SHOW EXACT BOUNDARY LOCATIONS WHICH MUST BE DETERMINED BY CURRENT FIELD MEASUREMENTS.

PROPOSED APPREXIMATION TO THE COUNTY LIGHTING MAINTENANCE DISTRICT 10032 AND COUNTY LIGHTING DISTRICT LLA-1

AGOURA HILLS ZONE

- PROPOSED APPREXIMATION
- EXISTING LIGHTING DISTRICT
- CENTER LINE

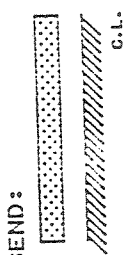

LEGEND:

LOS ANGELES COUNTY DEPARTMENT OF PUBLIC WORKS
TRAFFIC AND LIGHTING DIVISION

PROJECT NO. 173-86

PREPARED BY: D.V. GIERBERG DATE: 4-13-00 SCALE: 1"=100'

PART NAME: 557 11-576' I.C. PAGE: 1

CLMD 10032 PROJ 113 66 I.L.H. NO. 1 163049 AREA: 1.3 AC+ SHEET: 1 OF 1

C.L.H.D. NO.: 10032

DATA CONTAINED IN THIS MAP WAS PROVIDED IN WHOLE OR PART FROM THE LOS ANGELES COUNTY DEPARTMENT OF PUBLIC WORKS' DIGITAL DATABASE.