

RESOLUTION NO. 05-1357

RESOLUTION NO. 05-1357, GRANTING CONSENT AND JURISDICTION TO THE COUNTY OF LOS ANGELES IN THE MATTER OF COUNTY LIGHTING MAINTENANCE DISTRICT 10032 AND COUNTY LIGHTING DISTRICT LLA-1, AGOURA HILLS ZONE PROJECTS TRACT NO. 34274, TRACT NO. 37246, L110-8, AND PARCEL MAP NO. 12051

WHEREAS, the Board of Supervisors of the County of Los Angeles is about to commence proceedings under Divisions 7 and 15 of the Streets and Highways Code for the annexation of territory to County Light Maintenance District 10032 and County Light District LLA-1, Agoura Hills Zone; and

WHEREAS, street lights will be installed or were installed in the proposed annexation territories located in the City of Agoura Hills; and

WHEREAS, all of the land included in the proposed annexation is located within the boundaries of the City of Agoura Hills.

NOW, THEREFORE, BE IT RESOLVED, by the City Council of the City of Agoura Hills, as follows:

SECTION 1. That the public interest, convenience, and necessity require the maintenance of a street lighting system located within said territories as shown on the maps of the proposed annexation areas to County Lighting Maintenance District 10032 and County Lighting District LLA-1, Agoura Hills Zone, attached and on file in the office of the County of Los Angeles Department of Public Works.

SECTION 2. That this City Council hereby consents to the annexation of said territories, as shown on the attached maps, included within the boundaries of said annexation and lying within the boundaries of the City of Agoura Hills. See attached site maps, Exhibits A1-A4.

SECTION 3. That this City Council hereby finds and determines that the land included within the boundaries of the proposed annexations and located within the boundaries of the City of Agoura Hills will be benefited by the proposed annexation and hereby consents to the inclusion of said land within the proposed annexation and to the assessment thereof.

SECTION 4. That the consent of the City Council of the City of Agoura Hills is hereby given to the commencement of the proceedings for said annexation to County Lighting Maintenance District 10032 and County Lighting District LLA-01, Agoura Hills Zone, by the jurisdiction of said Board of Supervisors over all proceedings necessary thereto for the purpose of consummating the same, all in accordance with the provisions of Divisions 7 and 15 of the Streets and Highways Code.

SECTION 5. That the Clerk of the City Council is hereby directed to certify and deliver two copies of this Resolution to the County of Los Angeles Department of Public Works.

SECTION 6. The City Clerk shall certify to the passage of this Resolution by the City Council of the City of Agoura Hills and shall cause the same to be posted in three (3) conspicuous places in the City of Agoura Hills, and it shall thereupon take effect.

PASSED, APPROVED AND ADOPTED this 9th day of February 2005, by the following vote:

AYES:
NOES:
ABSTAIN:
ABSENT:

By: _____
Ed Corridori, Mayor

ATTEST:

Kimberly M. Rodrigues, City Clerk

I hereby certify that the foregoing document is a full, true, and correct copy of Resolution No. 05-1357, on file in the office of the City Clerk of the City of Agoura Hills, California.

Kimberly M. Rodrigues, City Clerk

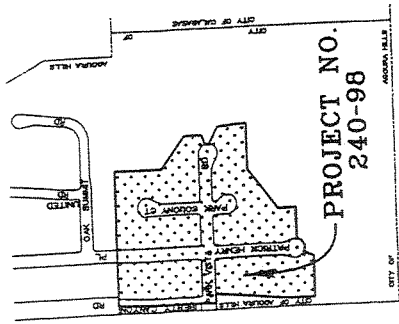

VICINITY MAP
NOT TO SCALE

PROJECT NO.
240-98

TR 34274

TRA
2387

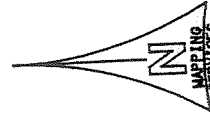

LOS ANGELES COUNTY DEPARTMENT OF PUBLIC WORKS
TRAFFIC AND LIGHTING DIVISION

AGOURA HILLS ZONE	PROJECT NO. 240-98	S.D. 3
PREPARED BY: M. KHILIN	DATE: 9/19/2000	SCALE: 1" = 100'
PART NAME: CLMD. 10032, PRJ240-98	T.G. PAGE: 588 E-1	AREA: AC +/-
C.L.M.D. NO.: 10032	A.M.B. NO.: 2063	R.H. NO.: 155065 & 155069
		PRINT: CTR33467

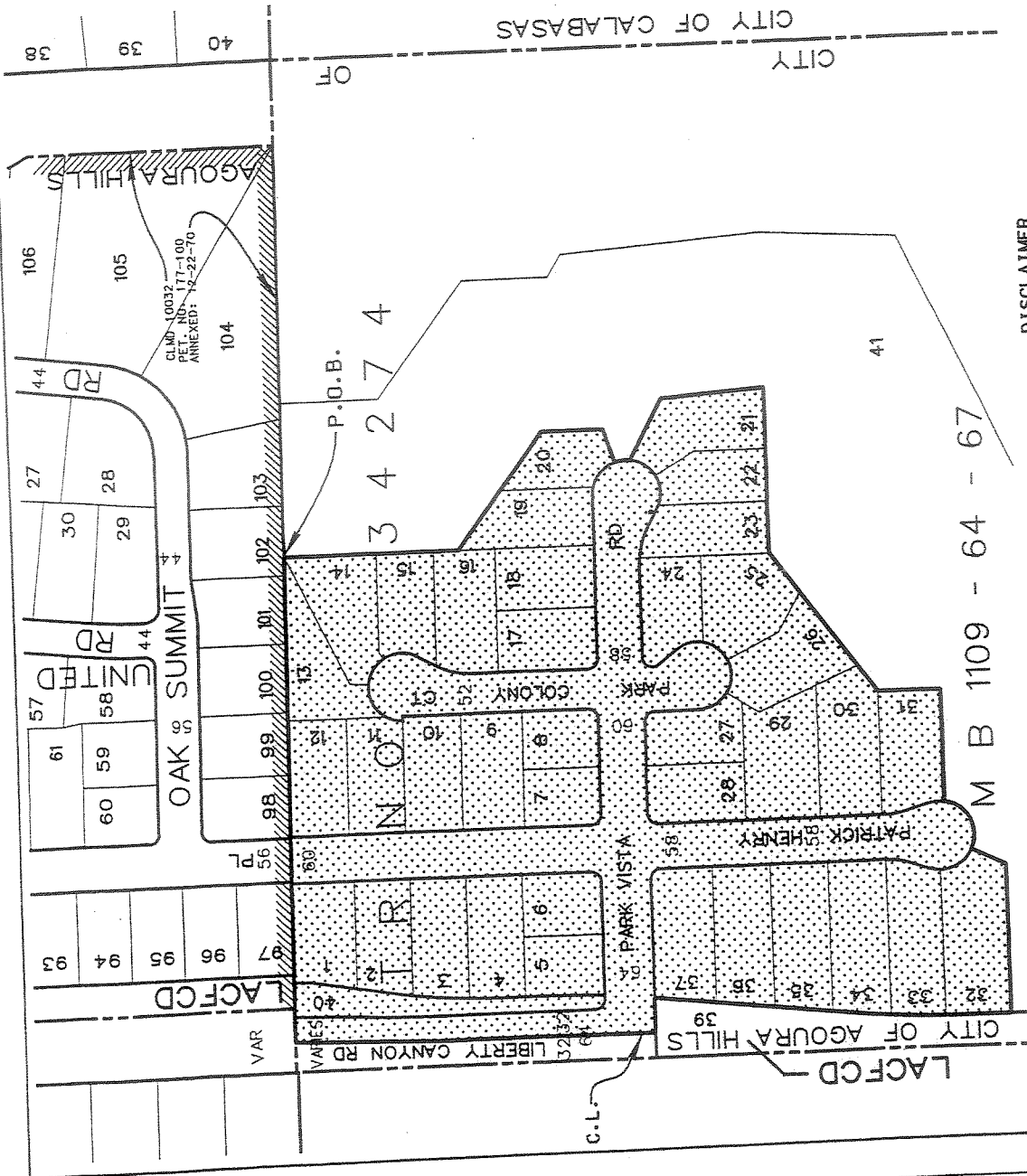

DISCLAIMER

THIS MAP IS BASED UPON INFORMATION FROM PUBLIC AND QUASI-PUBLIC AGENCIES WHICH NOT SHOW EXACTLY AS CURRENT FIELD MEASUREMENTS.

PROPOSED ANNEXATION TO THE COUNTY LIGHTING AGENCY LIGHTING DISTRICT (LLA-1) AGOURA HILLS ZONE

- PROPOSED ANNEXATION
- EXISTING LIGHTING DISTRICT
- C.L. CENTER LINE

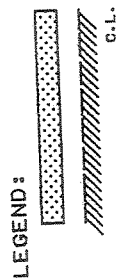

DATA CONTAINED IN THIS MAP WAS PRODUCED IN WHOLE OR PART FROM THE LOS ANGELES COUNTY DEPARTMENT OF PUBLIC WORKS' DIGITAL DATABASE.

LEGEND

PROPOSED ANNEXATION BOUNDARY

EXISTING CLMD BOUNDARY

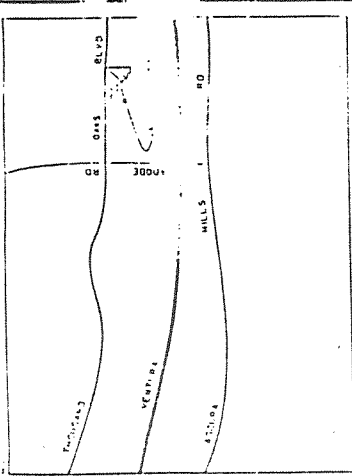
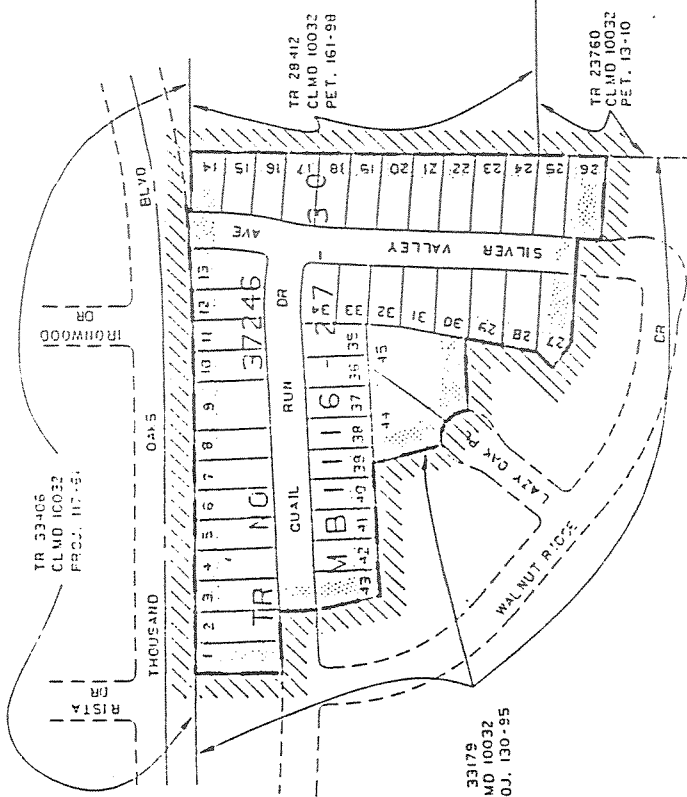

0' 120' 240' 360' 480'

TRA
10625

TR 37246

PROPOSED ANNEXATION TO
COUNTY LIGHTING DISTRICT
10032 AND COUNTY LIGHTING
DISTRICT LLA-1
AGOURA HILLS ZONE

REF : AMB 2053

LOS ANGELES COUNTY DEPARTMENT OF PUBLIC WORKS
TRAFFIC AND LIGHTING DIVISION

CLMD 10032
PROJ. 334-120

DATE: 11/11/15
DRAWN BY: AF
SCALE: 1"=200'
JOB: 557-J5

APPROVED: [Signature]
DATE: 11/11/15

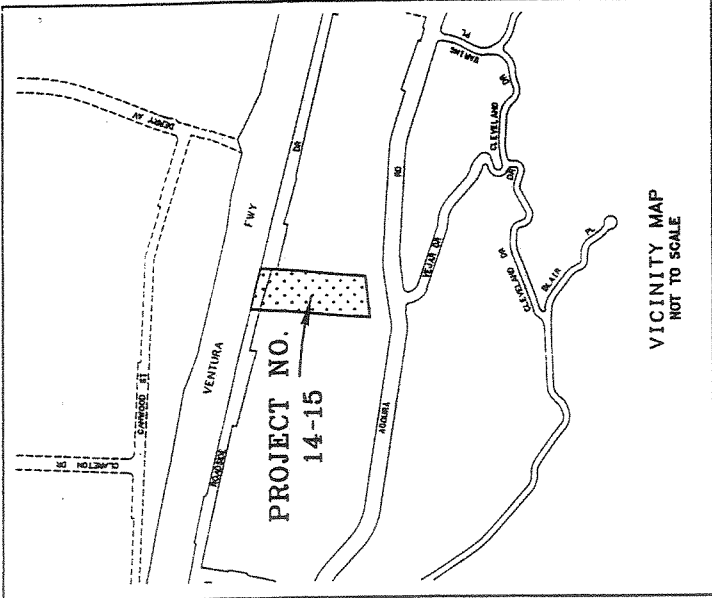

L 110-8

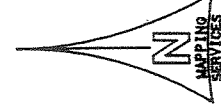

DISCLAIMER
THIS MAP IS BASED UPON INFORMATION FROM PUBLIC AND QUASI-PUBLIC RECORDS. IT DOES NOT SHOW EXACT BOUNDARY LOCATIONS WHICH MUST BE DETERMINED BY CURRENT FIELD MEASUREMENTS.

LOS ANGELES COUNTY DEPARTMENT OF PUBLIC WORKS	
TRAFFIC AND LIGHTING DIVISION	
PROJECT NO. 14-15	
PREPARED BY: A. ABRAMSON	DATE: 01/10/00
C.U.M. NO.: 10032	I.G. PAGE: 556 B-6
C.L.M.D. NO.: 10032	A.M.B. NO.: 2061
AREA: 2.78 AC +/-	
SHEET: 1 OF 1	

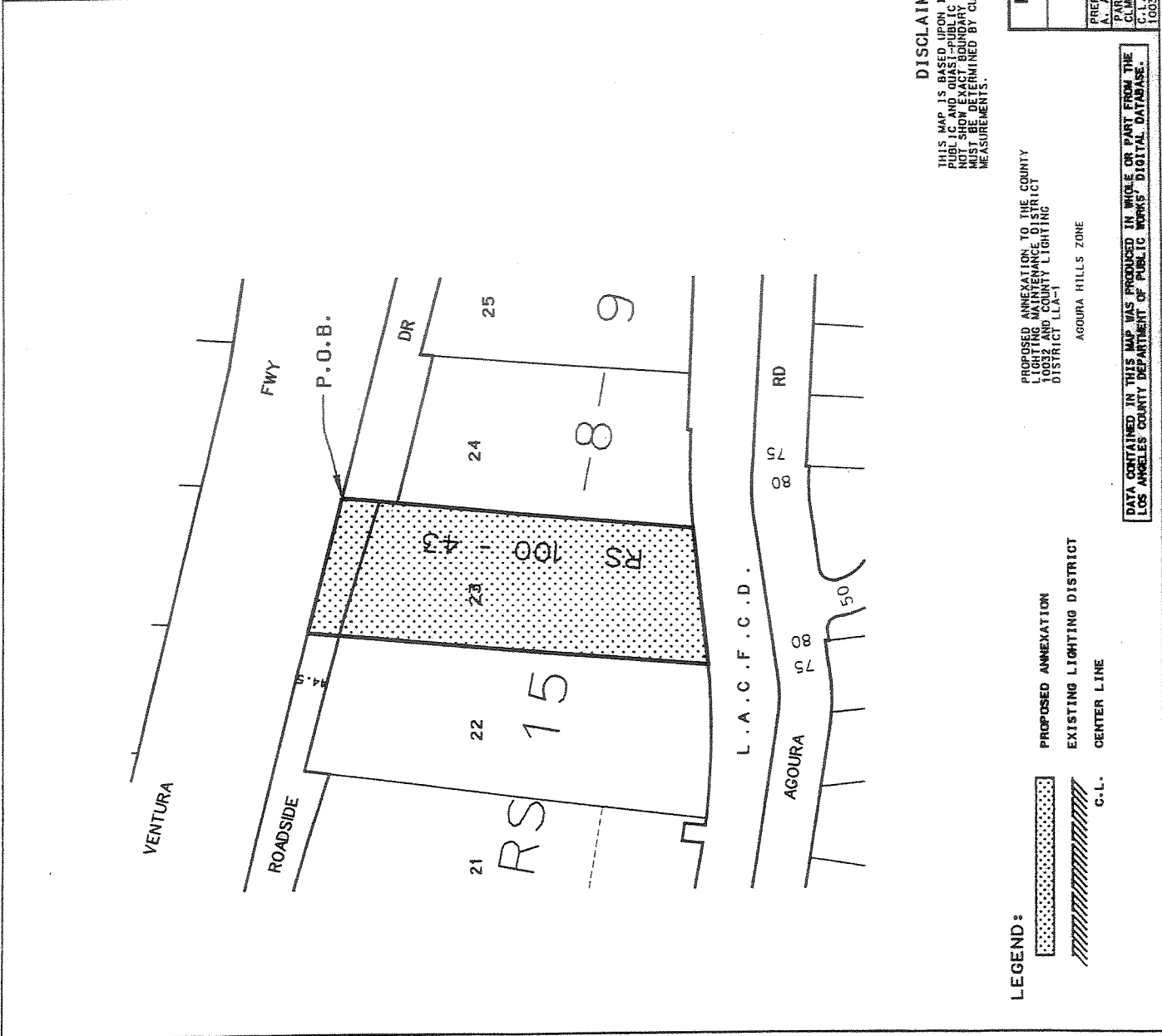

LEGEND:

- PROPOSED ANNEXATION
- EXISTING LIGHTING DISTRICT
- CENTER LINE

AGOURA HILLS ZONE

PROPOSED ANNEXATION TO THE COUNTY LIGHTING MAINTENANCE DISTRICT 10032 AND COUNTY LIGHTING DISTRICT LLA-1

DATA CONTAINED IN THIS MAP WAS PRODUCE IN WHOLE OR PART FROM THE LOS ANGELES COUNTY DEPARTMENT OF PUBLIC WORKS' DIGITAL DATABASE.

A-3

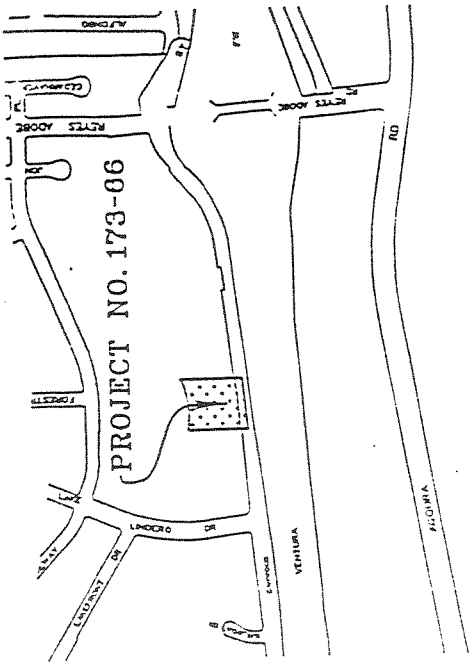

PM 12051

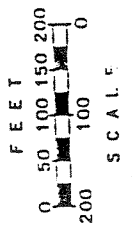
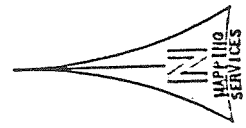

TRA
11465

SD 3

LOS ANGELES COUNTY DEPARTMENT OF PUBLIC WORKS
TRAFFIC AND LIGHTING DIVISION

PROJECT NO. 173-06

PREPARED BY: D.V. GIERBERG	DATE: 4-13-00	SCALE: 1"=100'
PART NAME: CLAD, 10032, PROJ 173-06	DATE: 157-11-5761	
C.L.H.D. NO.: 10032	A.M.B. NO.: 163049	AREA: 1.3 AC+
		SHEET: 1 OF 1



DISCLAIMER

THIS MAP IS BASED UPON INFORMATION FROM THE PUBLIC AND QUASI-PUBLIC RECORDS WHICH DO NOT SHOW EXACT BOUNDARIES OR DIMENSIONS WHICH MUST BE DETERMINED BY CURRENT FIELD MEASUREMENTS.

PROPOSED APPREXIMATION TO THE COUNTY LIGHTING MAINTENANCE DISTRICT 10032 AND COUNTY LIGHTING DISTRICT LLA-1

AGOURA HILLS ZONE

- LEGEND:
- PROPOSED ILLUMINATION
 - EXISTING LIGHTING DISTRICT
 - CENTER LINE
 - C.L.

DATA CONTAINED IN THIS MAP WAS PROVIDED IN WHOLE OR PART FROM THE LOS ANGELES COUNTY DEPARTMENT OF PUBLIC WORKS' DIGITAL DATABASE.