

**SITE PLAN/ARCHITECTURAL REVIEW
CASE NO. 07-SPR-003**

**FOR THE PROPERTY LOCATED AT
27862 BLYTHDALE ROAD, AGOURA HILLS**

EXHIBIT F

PHOTOGRAPHS OF SITE

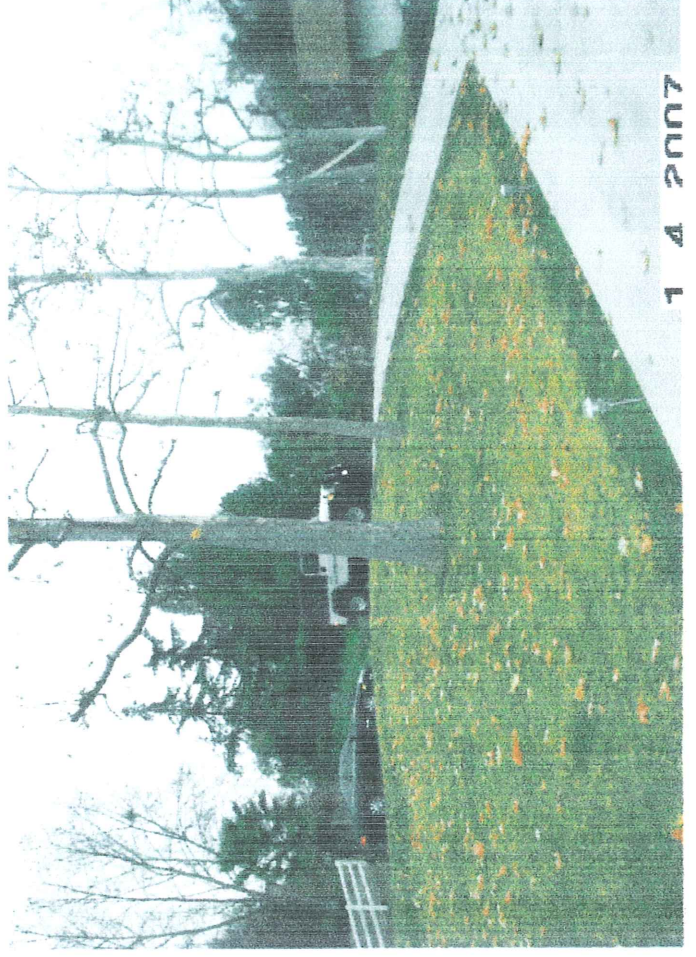

27862 Blythedale



1 4 2007



1 4 2007



1 4 2007



1 4 2007

7781.7 Bushnell



27862 Blisthoda



**SITE PLAN/ARCHITECTURAL REVIEW
CASE NO. 07-SPR-003**

**FOR THE PROPERTY LOCATED AT
27862 BLYTHDALE ROAD, AGOURA HILLS**

EXHIBIT G

COLOR ELEVATIONS OF RESIDENCE

Blythedale Road



North Elevation

Blythedale Road

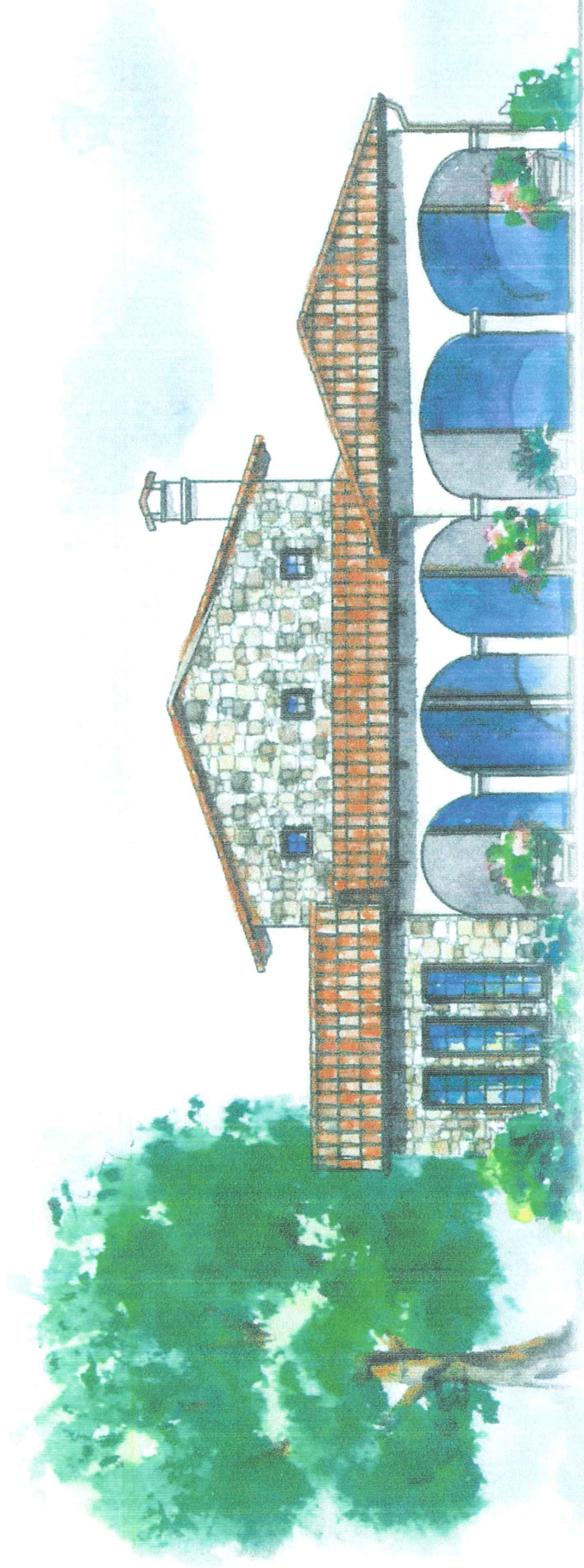

South Elevation

Blythedale Road

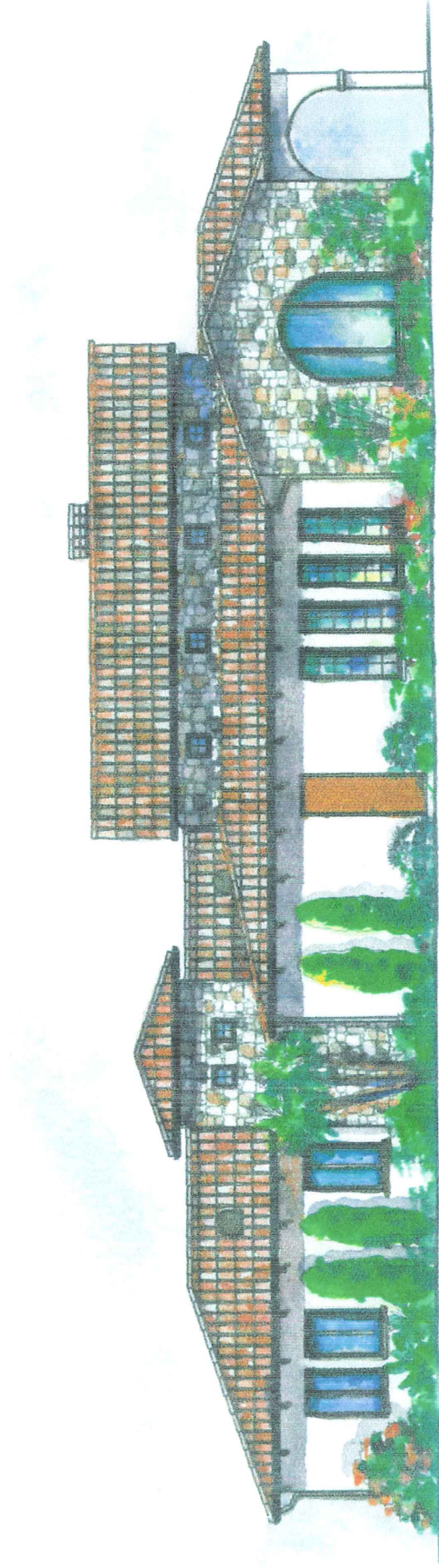

West Elevation

Blythedale Road



East Elevation